Prov. Library 1 1 25

JUL 23 1924 MONTREAL

REDCLIFF REVIEW

OUR SLOGAN: An Industrial Metropolis of Industrious People Who Pull Together.

Volume 13. THE REDCLIFF REVIEW, THURSADAY, JULY 24, 1924. Number 30.

Bowell Meeting Asks Govt. For Help to Move

CONTINUED DROUGHT LEAVES THEM LITTLE TO HOPE FOR—NO CROP AND NO FEED FOR CATTLE—C. P. R. REPRESENTATIVE ADVOCATES IRRIGATED DISTRICT.

A meeting of farmers of the Redcliff and Bowell districts was held in the Bowell school house last Saturday evening.

P.H. Wedderburn was chosen as chairman and in his opening remarks explained the object of the meetin. He said the people of the drouth area had never faced such a crisis as they did at the present time. They had been trying to make a success of farming for several years. In that time the country been given a fair trial but things had gone from bad to worse until many had made up their minds it was time to move out. In the last few years many farmers in these district had gone more into cattl raising and now that they have considerable stok on hand they have no feed for them. Even Russian thistle does not appear to be able to grow this year. Owing to the serie of crop failures many farmers were not able to move out and the meeting would be asked to discuss the question of petitioning the government for free transportation to districts which were more favorable.

The services of Mr. Dick of the Land Sales department of the C. P. R. had been secured for this meeting and Mr. Dick was then called upon to give those present some information as to what the C. P. R. was prepared to offer in their irrigated district.

Mr. Dick said the company was anxious to get men on those farms who were anxious to make a home for themselves and as long as such people did the best they could they would get every assistance from the company. He assured them however, that this was no get rich quick proposition but that there was lot of hard work in connection with it. He advised taking up 80 acres farms and going in for feed for stock. There were many such farms in the Tilley, Rosemary and Patricia districts but as they were now being disposed of rapidly he advised his hearers to look them over as soon as possible. He would be glad at any time to meet intending purchasers at Brooks and show them over what farms they had for sale.

Mr. Dick also explained the terms upon which these farms were sold.

At the conclusion of his address several questions were asked and satisfactorily answered.

During the evening the following resolution was unanimously passed and nearly all present signed the document:

WHEREAS: With the continued drought in this portion of the Medicine Hat federal constituency, the total crop failure and the appearance that there will be very little if any feed for our stock for the coming winter,

We, the undersigned, settlers would urge upon the Dominion Government the Provincial Government and the Railways, the re-establishment of free transportation of settlers' effects to parts more suitable for farming operations.

Thornton Hopeful For C.N.R. Success

Sir Henry Thornton, president of the Canadian National railways, who is now on a tour of inspection of western line, discussed various matters relating to the railway, an declared he was very hopeful of reaching his estimated $30,000,000 net profit figure for the year. Sir Henry said the Canadian National net profits at the present time were slightly ahead of last year, and the "best months are are yet to come."

Discussing the suspension of the Crow's Nest Pass agreement rates, Sir Henry said: "I am naturally against lowering of freight rates, but we are crying over spilled milk. We must go to work and make up the deficiency. If any discrimination is being shown against certain points in the west, it is up to the railway commissioners to iron things out. If the suspension causes a real loss to us, it will mean an increase of taxes. The Canadian people must not forget that they cannot have it each way."

Speaking of the advisability action in throwing out some of the branch lines the Canadian National president said: "I know the branch lines are essential for the future prosperity of the west, and I am determined before long to make the senate see reason."

Another Oil Co. to Drill at Many Island

An early start in drilling will be made by the Provincial Oil and Gas ton. president, and Joseph fox: Regi- Company, of Regina. The officials of of the company John M. Thornton, president, and Joseph Oberhoffner, secretary, came to Medicine Hat and went out to the Many Island field to make final arrangements to drill on the company's location, six miles east of the Comunity well. A camp has already been built at the site and it is understood that drilling will be under way within a short time.

Successful Smoker At G.W.V.A. Club

The G. W. V. A. put on a smoking concert in their club rooms last Monday evening. The crowd was not as large as is usual on such occasions. This was no doubt due to the fact it was not well advertised, and many did not know about it. Those who were present however enjoyed the splendid program given.

Those taking part were, H. J. Cox E. Osgood, S. DeVatter, W. Waters, F. aBlird, H. Chapman and F. Jones. An orchestra, composed of C. D.Scott G.Saxter,E.Millard and D. Kerr rendered several numbers during the evening, adding much to the success of the program.

On the whole the evening was a great success and thoroghly enjoyed by all present.

Offer $1.00 For Hudson's Bay R.R.

A special dispatch from Ottawa to the Winnipeg Tribune yesterday said;

"Details became available today of a proposition which is being made to the government by a company which would purchase the Hudson Bay railway. The company would complete the line, develop the harbor works and provide the necessary equipment. As a condition precedent to all this it would put up a bond for $20,000,000.

"People behind the proposition are said to be in New York arranging for the bond, and if it is forthcoming, the government will consider the matter.

"The proposed memoranium of agreement provides:

"1. That the government is to sell the line as it now stands for $1.

"2. Lease the harbor improvements at Port Nelson and all other ports for $1.00.

"3. That no other company be allowed to build in the territory for the next 21 years.

"4. That 10,000 square miles adjacent to the railways be set side for settlement and that as each settler locates a full title be given.

"5. The company to be empowered to construct brnch lines towards Winnipeg and the States and also to the Pacific coast. Mineral rights for ten miles on each side of the road to be allowed.

Review advertising pays. Try it.

DANCE IN EMPRESS THEATRE JULY 30

The manager of the Empress theatre has completed arrangements for a dance in the theatre on Wednesday evening, July 30. The floor is being specially prepared for the occasion and good music is assured. There is no doubt that advantage will be taken of this event by lovers of the light fantastic.

Big Picture Sensation Here This Week

One of the best pictures seen in Redcliff for some time will be shown in the Empress theatre on Friday and Saturday of this week, when D. W. Griffith's super-triumph "Heart's of the World" will be shown. This is more than a picture. It is a world drama; it goes straight to the heart; it is as big as mankind. In this picture there is more thrill, more action more fine photography, more beautiful scenes, more magnificent acting and more reality than you will get in a dozen so called features.

In taking the many war scenes of this superb masterpiece, D. W. Griffith had the official aid and co-operation of the British and French war-office. Mr. Griffith, by special direction of the British government, A. E. Smith, was escorted close to the firing line trenches, set up his camera in many dangerous positions, was actually under bombardment, and secured many wonderful effects and scenes of the great war which would have been impossible except for the aid of and co-operation of the governments of Great Britain and of France.

To date this has only been shown in the larger centres and Redcliff people are fortunate in having the opportunity of seeing it at the usual Empress prices.

ROUND UP OF HORSES UP EMPRESS WAY

An unauthorized roundup of horses was carried out between the Hat and Empress, which ended last week.

About 3,000 head of horses were rounded up, and all of those not claimed were turned back on the range again. The roundup took place in the neighborhood on Antelope and Horse Coulee and was a week in progress.

Redcliff senior soccers play their next game on Wednesday, July 30th when they meet the Cillies in the Hat in the Five Roses series.

Redcliff Loses in Five Roses Cup

Despite the fact that Redcliff entered the field with only nine men in the Five Roses cup game against the Indians last Thursday evening, they held their opponents down till the missing players had been secured and went to the inish with only one goal scored against them.

With the difficulty experienced in securing the necessary line-up it is rather surprising that Redcliff finished the game with only a 1-0 score. It was due to the excellent work of the defence throughout the game that the score was not much larger.

The game was one of the best and most stubornly contested of the season and the result means that the Indians have cinched this cup for this season.

It is very unfortunate that the Redcliff team has been handicapped all season because of the shortage of players. This has been partly due to the apathy of some of the younger players and the moving away of some of the older one. The committee and more enthusiastic players deserve great credit for staying in the game as well as they have and making the credible showing they have.

SomeChanges in Normal School Course

"Several changes of interest have been made in connection with the courses conducted at the Calgary Normal school, which have just been announced. The school will open nearly a month later than usual this year and will continue until June 7. The course of training having been lengthened by two or three weeks.

This year Calgary is the only Normal school which is conducting the Academic Normal school courses for university graduates. It would also appear from the announcements issued by Perrin Baker, minister of education that the Calgary school is the only place where short term courses are being conducted this year. The short courses will commence in the autumn and the graduate courses in the spring arrangements apparently having been made to concentrate all courses other than the Ordinary First and second class certificate work in Calgary.

Advertise in the Review.

ADDITIONAL LOCALS

Mrs. Edward Lakey, of Nenaimo, B. C., is spending a few weeks in town the guest of Mrs. W. Lakey.

* * *

The Review is unadvoidably delayed this week owing to the extra work of preparing the list of land advertised for sale in this issue.

* * *

Mrs. H. Champ and son Eddie, and Miss Helena Campeau left last Saturday for Moose Jaw where they will stay for a few weeks.

* * *

Mrs. Herb. Moore and a few of her friends who motored from their home near Prince Albert, passed through Redcliff last Friday. They also visited Mrs. Moore's parents, Mr. and Mrs. Towers in the Bingville district.

* * *

The municipal district of Sunny South commenced on Tuesday, July 8, to round up all horses and cattle to be found in their districts excepting those owned by resident ratepayers with the intention of ridding themselves of stray animals.

* * *

"Hearts of the World" is another of the special attractions coming to the Empress theatre Friday and Saturday of this week.Those that have seen it wil want to see it again and those who have not seen it will surely want to see it.

* * *

Interest in "The Country Store" being conducted at the Empress theatre is still keeping up. Last Monday some good packages were handed out. A member of the Review staff drew a lucky number and took home a sack of sugar. Sweets to the sweet.

* * *

Mr. and Mrs. C. V. Gibson and family formerly of Redcliff, were in town for a few days this week on their way to Lethbridge where they are locating. While here they were the guests of Mrs. Geo. Gibson. Their many friends were glad to see Mr. and Mrs. Gibson and their six children.

* * *

In the baseball game in Medicine Hat last Saturday evening when the Hat Typos played their third game with Leader, one of Redcliff pitched for the typos. He pitched a splendid game bringing the Typos through to victory with 12 runs to 2. The victors only made six hits during the game, and five of these were after the 8th inning.

* * *

Mr. Palmer Cox author of "The Brownies" widely known in Canada and the United States as a write and humorist, passed away at his home. "Brownie Castle," Granby, Quebec, on July 24, at the age of eighty three years, the Thursday evening informing him of his uncles' death.

* * *

Occasionally we hear people talk about the possibility of catching diseases through germs in swimming pools. Evidently some people in Medicine Hat where large numbers take advantage of the several pools in that city, both public and the city health officer tested the water in the pools, and reports there is no need to become alarmed. He said it was extremely unlikely that disease would be communicated through the water even if germs were present.

Claresholm Fair Stampede and Races

Tuesday and Wednesday, July 29th and 30th, Claresholm will see one of the biggest stampedes and Fairs ever held in Southern Alberta. As Claresholm is situated in the heart of the best Agricultural district in the province, a splendid exhibit will be seen in grains, grasses, vegetables, livestock and domestic products. Mexican steers and the wildest of horses will be ready for the cowboys. Several new corrals and shoots haverecently been built for the occasion.

The two days will be crowded full of the regular Fair events, horse racing, bucking contests, steer riding calf roping, wild horse riding, Indian races, cowboy races, chuck wagon races and cowboy sports etc.

Three thousand dollars are offered in prizes for the Agricultural Fair events and one thousand dollars are offered in prizes for the stampede and race events. A number of excellent special prizes have been donated for the Fair and Stampede events by prominent local business men and by outside firms.

Important Meeting of U.F.A. at Lacombe

An important meeting of the U. F. A. is called for to take place in Lacombe on July 31st.

The object of this meeting is to complete, if possible, arrangements for a provincial wide co-operative marketing association for all farm products. It is expected that representatives from all parts of the province will attend this meetin.

LEAVING DISTRICT.

Five farmers of the Schuler district have decided to try their luck in an other part of Alberta and have arranged to leave the district next week The migrants are G. Weiss, August Ruff, J. Rich, Henry Rem and G. Schulz, who will bring their household and farm effects to Medicine Hat for shipment to Leduc, where they have taken up land.

Donald McLachlan In Auto Accident

Donald McLachlan is at present in the Medicine Hat hospital suffering injuries received in a motor accident near Medicine Hat last Monday about noon.

Donald was driving with Leonard Hopkins an employee of the Park garage of Medicine Hat, and just as the car had turned onto the cutoff road on other side of the little bridge at the foot of the hill, the driver experienced some difficulty owing to the speed at which he must have been travelling the car turned competely and was badly wrecked.

When assistance arrived Mr. McLachlan was found in an unconsciou condition hanging out of the broken car top. He was taken to the hospital where it was found his chest was badly bruised and he had a few lacerations about the head.

A. E. Shaw, of Redcliff was also in the car at the time but both he and the driver escaped with minor injuries.

Mr. McLachlan was on his way to Medicine Hat at the time to do the good Samaratan act or a Redcliff boy who was in trouble in that city.

Although still in the hospital Mr. McLachlan is recovering nicely.

Prize Winners at S.O.E. Sports Day

The following are list of prize winners at the Sons of England Sports Day held last Wednesday:

Boys under 7—W. Pearson, E. Congram.

Girls under 7—G. Maskell G. Newsham.

Boys 7to 10—W. Pearson, E. Maskell.

Boys 10 to 12—G. Kitchen, C. Hawthorne.

Girls 10 to—M. Maskell, D. Kitchen, Girls 12 to—A. Jones, M. Bacrn.

Young Ladies race—Mrs. Osgood, Mrs. Brett.

Ladies race open—Mrs. Maskell, Mrs. Kellett.

Ladies race open—Mrs. Maskell, Young Men's race —A. Duttton, E. Maskell.

Mens race—H. Champ, H. Cox.

Football match—E. Maskell's team.

CANADA'S QUOTA TO U. S. IS EXHAUSTED

According to a statement made by C. Read, immigration consul in Calgary, the British non-preference quota for both July and August of this year has been exhausted, and no more British will be allowed into the United States until that time. While the statement which appeared in the morning paper yesterday that Canadian-born citizens are now included as British for the purposes of immigration to the United States, has been corrected, Canadian-born citizens now being subjected to that quota, it is true that the situation is being keenly felt in Canada from coast to coast, and that a certain amount of discomfort is resulting in Canadian cities.

Churches

ST. AMBROSE CHURCH
Rev. J. F. Cox, S.T.M., Vicar.
July 27th, sixth Sunday after Trinity.

8.00 a.m., Holy Communion.
11.00 a.m., Mattins conducted by Rev. W. C. Westun, of Medicine Hat.
12.15 p.m., Sunday School and Bible Class.
3.00 p.m., Services at Terra Nova.
7.30 p.m., Evensong and Sermon by he Vicar.

Monday, A. Y. P. A. meeting at 8 'clock.

Tuesday, Sunday School Teachers' meeting at 8 p.m.

Friday, Evensong at 7.30 p.m., followed by Choir practice.

ORION MEMORIAL PRESBYTERIAN CHURCH
Rev. T. S. Paton, B. A., Minister.
Services on Sunday, July 27th.
11.00 a.m., subject: "Washing of the Disciples Feet."
12.15 p.m., Sunday School.
7.30 p.m., subject: "The Peace Christ Gives."

Solo by Mr. W. Charlesworth entitled: "That's Why I Love Him."

You re cordially invited to worship with us.

CHURCH OF THE BRETHREN.

J. Edwin Carlwe will commence a series of Revival meetings on Sunday, June 29th, and will continue till July 12th.

ST. MARY'S CHURCH
Celebration of Mass 2nd and 4th Sundays of each month at 9.30 a.m., by Rev. Father Fitzpatrick.

BOWELL SERVICES

The United Service of the Bowell, Metcalfe and Lake Valley Districts wil be held in the Bowell school on Sunday, July 20th at 8.30 p.m. The Sacrament of the Lord's Supper will be dispensed at the close of the Service. Rev. T. S. Paton, of Redcliff, will preach on the subject: "The Meaning of the Lord's Table."

Sunday School will meet at 2.30 p.m.

Everybody turn out to the Service and the S. S. W. CHARLESWORTH.

Trail Riders Hold First Pow-wow

PLENTY OF GUNDOS AND PACK HORSES ON HAND AT YOHO VALLEY CAMP

Early of this year witnesses the first annual Pow-Wow of the Trail Riders of the Canadian Rockies in Yoho Valley, the wonder valley of Canada's mountain playground where, in addition to the regular accommodation at Yoho Bungalow Camp, a camp of tepis for fifty miles or more, is capable of one hundred guests. Last year a group of outdoor lovers made an initial trail ride and found it so fascinating that they decided to form an organization to foster riding in those mountains. Anyone who has established a record for riding in the Canadian Rockies of fifty miles or more, is eligible to membership, irrespective of race, creed, sex, age or color. So far as the Trail Riders' Pow-Wow is concerned, all that is necessary is that intending members should ride in on horseback

Dr Charles Walcott, secretary of the Smithsonian Institution at Washington D.C. is honorary president of the new Order, and John Murray Gibbon, of Montreal, is the honorary secretary. Among the members of the organizing committee are such prominent individuals as H. B. Clow, president of Rand, McNally & Co., Chicago; Reginald Townsend, editor of "Country Life," Garden City, N.Y.; Captain A. H. McCarthy, U.S.N., of New Jersey and Wilmer, B.C., a celebrated mountain climber, and Col. W. W. Foster, of Vancouver, B.C., president of the Alpine Club of Canada. The underlying spirit of the order is a reverence for the majesty and beauty of nature. Its aims are to encourage travel on horseback in the Canadian Rockies; to foster the maintenance and improvement of old trails and the construction of new trails; to advocate and practice consideration for horses and to promote the breeding of saddle horses suitable for high altitudes; to foster good fellowship among those who visit and live in these glorious mountains; to encourage the love of outdoor life, the study and conservation of birds, wild animals and alpine flowers; to protect the forests against fire; to assist in every possible way to ensure complete preservation of the National Parks of Canada for the use and enjoyment of the public; to create an interest in Indian customs, costumes and traditions; to encourage the preservation of historic sites as related to the fur trade and early explorers and to co-operate with other organizations with similar aims.

Last year the Banff-Windermere Motor Road was made available to motorists and eight bungalow camps were built in as many beautiful locations among the Canadian Rockies. Some of these can be reached by automobile, others by trail riding. The new Order will prepare and circulate maps, descriptions and illustrations of existing trails and the country to which they give access, thus putting helpful information within reach of a public that has long been waiting for just such a delightful program as that made possible by the Trail Riders of the Canadian Rockies.

RED ROSE COFFEE *For particular people*

Pure! No chicory or any adulterant in this choice coffee C-2

Prospects Are Brighter

A decided change has been effected in the feelings of Western people during the past few weeks, with the result that a new spirit of courage and hopefulness has replaced discouragement and despondency in many homes and even districts. This change is noticeable in the conversation of people, in the renewed interest they are taking, not only in their own affairs, but in all matters of public concern, and is being reflected in a more confident note among business men.

The cause for this better tone is not far to seek. It is largely to be found in one development—the rising price of wheat, although there are other contributing factors. On the date this article is written, No. One Northern cash wheat is quoted at a fraction of a cent under $1.20 a bushel on the Winnipeg market, as compared with less than a dollar only a few weeks ago. The demand for wheat is strong in Liverpool, Chicago and Winnipeg, and the confident prediction of well informed grain men is that the price trend will continue upward, and that the era of low prices has gone for this year at least.

The change has been brought about by a realization that the world production of wheat last year was very considerably over-estimated, coupled with a reduced acreage seeded to wheat this year, to some slight extent in Canada, to quite a considerable extent in the United States. The Argentine crop last year fell millions of bushels below expectations; the winter wheat crop of the United States shows a decrease of approximately one-seventh in acreage, meaning fifty million or more less bushels, while the spring wheat crop, exclusive of Durums, promises to be short of actual home requirements.

Coupled with this world situation, and with Canada now in the very front rank as one of the chief wheat exporting nations of the world, is the fact that spring seeding throughout the West was carried on under almost ideal conditions, while the all-important June rains, with an absence of unseasonable hot weather, has resulted in the wheat rooting well and developing a strong growth.

The uncertainty which has prevailed for some time regarding the pool method of marketing has been definitely ended by the success achieved in securing the required acreage under contract in Saskatchewan for pool purposes, thus guaranteeing that the pool method of marketing will be in effect this year throughout the three Prairie Provinces. While actual experience alone will demonstrate the feasibility of the pool plan, the grain growers will at least have the assurance that their own interests will be well looked after, and this makes for increased confidence.

Another factor in the situation is that with the restoration of the Crow's Nest Agreement rates in full force, further reductions in freight rates on commodities of vital importance to the farming community will be in effect.

Still another factor is the rapid development of the Western route for grain shipments through the port of Vancouver and the extensive improvements being made to that port, and the provision of larger elevator facilities there to adequately handle this enormously increasing trade. The increase in grain shipments from the prairies to Vancouver last year was phenomenal, and at one time last year 42 vessels were in port. The statement is made that this year will show a still larger growth, and that commencing in September a fleet of not less than 200 vessels will operate out of Vancouver, including many tramp boats in addition to the vessels making regular calls.

Whatever may be the situation in other grain producing countries, the 1924 prospects are brighter for Western Canada than for some years past. Last year the West had no cause for complaint on the score of the size or quality of its wheat crop; the whole trouble was the low price which left a very small profit over costs of production and marketing, and in many instances no profit at all. Given a fair average crop this year, and substantially better prices—both of which appear likely of realization—a marked improvement in Western conditions is assured.

Prorogation In July

Canadian Federal Parliament Has Much Business Yet to Dispose Of

It is expected that the present session of the Canadian Federal Parliament will not prorogue before the middle of July at the earliest. There is still a considerable volume of work to be dealt with and even by eliminating the Wednesday evening vacation and sitting on Saturday mornings the business that Parliament must deal with cannot be cleaned up in less time than a month or six weeks. Work on the completion of the tower that is to be built over the main entrance to the main building on Parliament Hill has begun, and, it is expected, will be finished this year.

Good Price For Wheat

A. Nicholson, a farmer in the Rosebud district of Alberta, recently sold ready for the mills to a flour milling company. The company paid Mr. Nicholson a fraction over 92 cents a bushel; the top price, and he realized $23,000 for last season's crop of wheat. It was of the highest grade. Mr. Nicholson had an unusually high average yield and as he cleaned the wheat on his own farm there was no dockage. He saved charges on waste and fed the waste to his cattle.

Growth of Alberta

Although it is only eighteen years ago that Alberta became a province, its population has increased four-fold, while the grain yield has increased twenty-fold. Even at the present low prices the total agricultural products of Alberta in 1923 were worth $223,000,000.

U.S. Bankers Arrange Credit For Germany

Have Made Large Initial Advance To Discount Bank

United States bankers have completed negotiations for granting a credit of $25,000,000 to the German gold discount bank, organized by Dr. Hjalmar Schacht, extending an initial advance of $5,000,000 made six weeks ago. Enlargement of the original credit it was indicated in the financial district, was due partly to the delay in flotation of the international loan to Germany, although the syndicate had contemplated increasing its advances to Dr. Schacht's bank.

The Resurrection Bone

Writings of Jewish rabbis of a bygone age refer to a certain bone in the human body, known by the name of "Luz." This bone is also spoken of as the resurrection bone and was believed to be the nucleus of the resurrection body, because of its fancful indestructibility. According to the common belief, this bone could be neither dissolved, broken, ground to pieces, nor burned. Its location is a matter of much dispute.

Alberta Cattle For Britain

A shipment of cattle has been despatched from Central and Northern Alberta to the United Kingdom, which is expected to be the forerunner of a steady trade between Alberta and Great Britain. The cattle were carefully selected and this initial shipment, it is hoped, will tell whether or not it is profitable for Central Alberta farmers to raise cattle for the Old Country market.

CHILDREN CRY FOR "CASTORIA"

A Harmless Substitute for Castor Oil, Paregoric, Drops and Soothing Syrups — No Narcotics!

Mother! Fletcher's Castoria has been in use for over 30 years to relieve babies and children of Constipation, Flatulency, Wind Colic and Diarrhoea; allaying Feverishness arising therefrom, and, by regulating the Stomach and Bowels, aids the assimilation of Food; giving natural sleep without opiates. The genuine bears signature of

Chas. H. Fletcher.

Tourist Trade Valuable

Amount Spent Last Year In Sweden Was $5,000,000

About $5,000,000 was spent in Sweden last year by 50,000 tourists, according to estimates compiled from data collected by the Swedish Traffic Association. It has been possible to estimate from the business done by hotels, steamship lines, railroads, the larger places of amusement, etc., that the number of foreign visitors in Sweden has risen from about 35,000 in 1920 to about 50,000 in 1923.

The money brought into a country by tourist trade is usually spoken of vaguely as part of the "invisible trade balance," but experts in Sweden are now becoming interested in estimating these expenditures per capita. Lieut. T. Segerstrale, director of the Swedish Traffic Association, has computed the average expenditure within Sweden by tourists as about $100 for each person.

Drives Out Rheumatism Subdues Lumbago

Brings Ease and Comfort to the Sufferer at Once

NERVILINE

A King Over Pain

Those who seek permanent relief from the grinding pain of Rheumatism and Lumbago should read the letter of F. E. Normand, from Georgetown, who writes:

"I was fairly crippled with aching joints and Rheumatism. Nerviline must have been what I needed, because it cleared up my trouble quickly.

"If you need a reliable, strong, penetrating pain remedy, you can safely depend on, get a 35c bottle of Nerviline today; it will make you well quickly."

A Mother's Tribute

Sent Wild Flowers To Be Placed On Cenotaph

A police constable on duty at the Cenotaph was surprised by a postman handing him a package addressed to "The Policeman at the Cenotaph, Whitehall, London."

He carefully opened it and found that it contained a little bunch of wild flowers, packed with the greatest care.

With the flowers was a little note, asking the policeman kindly to place them on the Cenotaph, as the writer was unable to travel so far to do so herself.

The constable reverently complied with the modest request. The flowers were a mother's tribute to her dead son.—London Letter.

CHILDHOOD CONSTIPATION

Constipated children can find prompt relief through the use of Baby's Own Tablets. The Tablets are a mild but thorough laxative which never fail to regulate the bowels and stomach, thus driving out constipation and indigestion; colds and simple fevers. Concerning them Mrs. Gaspard Daigle, Bonnah, Que., writes: "Baby's Own Tablets have been of great benefit to my little boy, who was suffering from constipation and indigestion. They quickly relieved him and now he is in the best of health." The Tablets are sold by medicine dealers or by mail at 25c a box from The Dr. Williams' Medicine Co., Brockville, Ont.

A Huge Payroll

The pay-roll of the combined British Columbia lumber interests is estimated to be not less than $50,000,000. This represents at least one-third of the total industrial pay-roll of the province and, at a conservative estimate, proves the means of support for at least a quarter of its total population. There are over 3,000 firms exclusively engaged in the production, manufacture and handling of British Columbia wood products.

Corns are caused by the pressure of tight boots, but no one need be troubled with them when so simple a remedy as Holloway's Corn Remover is available.

Something To Boast Of

Maubin, Burma, has the largest and most mosquitoes in the world, scientists declare. Great detachments of mosquitoes swarm out to meet every visitor. They hang in festoons from the white awnings, the mosquito nets, the table linen and the punkah fans. Every window and crevice of the European homes in Maubin is protected by sliding curtains of iron gauze.

Motor Graveyard

Automobiles sometimes die young. In the "motor graveyard"—a lake near Hull, Eng., which lies beneath a high cliff—workmen for insurance companies have dragged up many new automobiles recently.

The route taken by Captain Roald Amundsen in his North Pole flight this month will be by way of Genoa, Zurich, Zuider Zee, Bergen and Spitzbergen.

Minard's Liniment, the Athlete's Remedy

Curious Exhibit At Wembley

Insignia of Sierra Leone's Notorious Society of The Human Leopards

One of the curious things to be seen at the British Empire Exhibition at Wembley is the "Borima," or insignia of Sierra Leone's notorious secret society of the Human Leopards.

This dread organization, with others of its kind, has now been disbanded by the government, but while these savage gangs existed they terrorized the natives by a well organized system of blackmail and cannibalism.

Founded solely for cannibalistic purposes was the "Human Alligator Society." This was composed of a sect of expert swimmers and divers, who would swim long distances under the water, spring out and grab some unwary one, who would be dragged under and drowned. To divert suspicion in case they were seen, they wore the head and skin of a crocodile, or hid between two canoes.

Each member of this band was obliged, when so ordered, to furnish a fresh victim or he would be captured and devoured.

The acting member of the "Human Leopards," on the other hand, was disguised in the mask and pelt of a leopard. Should anyone refuse the demands of this tribunal, or otherwise offend it, the victim would be attacked from behind, and sharp iron claws would be dug into his throat.

Editors Gone Touring

187 Weekly Newspapermen Are Making Tour of Europe

One hundred and eighty-seven editors of weekly and semi-weekly newspapers throughout Canada, members of the Canadian Weekly Newspaper Association, left Montreal on the S.S. Metlin, which sailed for Liverpool on June 11th for a trip to Europe. The party, which is headed by W. R. Davis, editor of the Renfrew (Ontario) Mercury, and chairman of the association, will visit the principal places in the British Isles, including, of course, the British Empire Exhibition, and the battlefields of France and Belgium. It will be some time in August before the party will be home again. Several of the editors are accompanied by their wives.

Difficult to Start Aircraft in Arctic

Only Air-Cooled Engines Can Be Started Easily

After testing British aircraft within the Arctic Circle, Frank Courtney has returned and related his experiences. He says the cold was intense and difficulties were experienced in starting the engines. Oil had to be brought up to the boiling point before being put into the engine. The air-cooled engines start fairly easily, but steam had to be blown through the water-jackets of the others to bring them up to a reasonable temperature for starting.

Thinks Tar Causes Cancer

Do tarred roads cause cancer? City Councillor Jousellin, of Paris, maintains they do. Pointing to the greatly increased mortality from cancer in recent years, he observes that it is particularly prevalent among workers handling tar. For this reason he recently demanded that the tarring of roads should cease in the department of the Seine.

On Any Hot Day

Clarks' Cooked Corn Beef is ready to serve and provides a delicious, nutritious meat course.

No bone—no waste—Economical.

"Let the Clark Kitchens help you to do less cooking in hot weather."

To Increase Expenditure

Influenced by conditions of unemployment existing in the province the Ontario Government has decided to increase by $1,250,000, its contemplated expenditure during the summer on highways. The original programme called for the expenditure of about $5,500,000.

For Frost Bites and Chilblains—Chilblains come from undue exposure to slush and cold and frost bite from the icy winds of winter. In the treatment of either an excellent preparation is Dr. Thomas' Eclectric Oil, as it counteracts the inflammation and relieves the pain. The action of the oil is prompt and its application is extremely simple.

The Moslems of India believe there are seven unlucky days in each month, on which no new enterprise should be undertaken.

Glycerin makes an excellent lubricant for an egg beater or food chopper and does not taste in the food.

The MURINE EYES IRRITATED BY SUN, WIND, DUST & CINDERS RECOMMENDED & SOLD BY DRUGGISTS & OPTICIANS WRITE FOR FREE EYE CARE BOOK MURINE CO. CHICAGO

OGDEN'S CUT PLUG

NOW PACKED IN *Vacuumized Tins*

ALWAYS THE SAME 80¢ ½ lb. TIN OGDEN'S LIVERPOOL

West Will Discuss Railway Problems

Situation To Be Studied At Conference In Winnipeg During July

With a view to reaching some definite policy respecting the railway situation in Northern Canada a conference between Dominion cabinet ministers and representatives of all provinces interested will be held in Winnipeg during the month of July. The exact date of the proposed meeting will be guided by guided by adjournment of parliament.

It will be the purpose of the gathering to secure the real facts in connection with the railway situation. Maps will be studied, data collected, reports of engineers reviewed, and costs computed. It is expected that some acceptable and workable plan for the future railway service of Northern Alberta and British Columbia will be reached. Together with other transportation questions of importance the Hudson's Bay Railway may come up for discussion.

The premiers of all the western provinces have signified their desire to attend while officials of Canadian Pacific and Canadian National Railways will be present.

Unfit To Live—Must Die

This verdict is rendered a thousand times every week—no corn can live, it must pass out, drop off, if Putnam's Extractor is applied to corns and warts. Use the old reliable "Putnam's" it never fails. 25c at all dealers.

Millions For Terminals

Advance To Be Asked For Facilities in Vancouver Harbor

Legislation is to be brought down by Hon Ernest Lapointe, minister of marine and fisheries, providing for additional advances not exceeding $5,000,000 to the Vancouver harbor commissioners to complete construction of terminal facilities in Vancouver harbor, for which plans, specifications and estimates have already been approved by the governor-in-council.

The advances may further be utilized in the construction of such additional terminal facilities as are approved and considered necessary for the proper equipment of the Port of Vancouver.

"Sir, I have no home," began the tramp, "and—

"No taxes to pay, no rent, no coal bills, no worry over the rise in dairy products! Permit me to congratulate you."

"I have no job, and—"

"Lucky man! No danger of being sacked."

"But I am serious. I have no money, and—"

"No temptation to spend it foolishly on able-bodied beggars. Why, you're a veritable child of fortune. Good day."

Meet In Winnipeg

While no place or date has been set for the 1925 convention of the Canadian Manufacturers' Association, it is understood that Winnipeg will be chosen as the place.

Minard's Liniment for Falling Out of Hair

First Protestant President

Gaston Doumergue, New Head of French Republic, Occupies Unique Position

For the first time in history France has elected a Protestant president.

Gaston Doumergue, the new head of the republic, is a Calvinist, which in Canada would correspond to a Presbyterian. The election of Doumergue shows how wide is the breach between the state and the church in France and how small a part religion now plays in politics.

Previously, the president of France also has been a coreligionist of the church of St. John Lateran, Rome, but it is doubtful if the pope will appoint a non-Catholic to this post.

As president of France, Doumergue receives a salary of $250,000 a year, thus making him the highest paid Republican head in the world.

Lightning Safe Fences

If fence posts are of wood or cement, to safeguard stock from lightning, either put in a steel fence post every few rods or staple heavy fence wire the entire length of post in contact with the fence wires so as to ground them. Then if lightning strikes the fence, or a tree near the fence, the death dealing bolt will not follow far along the fence and kill stock that may have pushed against it in a storm. Of course, if the posts are of steel they ground the wires perfectly. Wire fences fastened to buildings should be grounded at the last post or two and at buildings.

One of the commonest complaints of infants is worms, and the most effective application for them is Mother Graves' Worm Exterminator.

Britain Behind In Poultry

Noel Buxton, British minister of agriculture, presiding at a dinner in connection with the world's poultry congress, stated that both Canada and the United States are ahead of Great Britain in poultry matters. Last year Great Britain imported poultry and eggs to the value of $70,400,000, he said. Her own output of poultry and eggs was greater than her wheat output and amounted to about $61,600,000

CUTICURA

For Children's Baths

Cuticura Soap is ideal for children because it is so pure and cleansing, and so soothing when the skin is hot, irritated or rashy. Cuticura Talcum also is excellent for children.

Sample Each Free by Mail. Address Cuticura Dept. "Boston." F. N. Sold Everywhere. Soap 25c. Ointment 25 and 50c. Talcum 25c. Tr Try our new Shaving Stick.

CANADIAN MADE
MAKES THE WHITEST, LIGHTEST
MAGIC BAKING POWDER
CONTAINS NO ALUM

MAGIC
BAKING POWDER

Guaranteed to be the purest and best baking powder possible to produce. Because of the purity and high quality of the ingredients of Magic Baking Powder its leavening qualities are perfect and it is therefore economical.

E.W.GILLETT COMPANY LIMITED
WINNIPEG TORONTO, CANADA. MONTREAL

WORLD HAPPENINGS BRIEFLY TOLD

According to official statistics, the number of unemployed in Petrograd on September 1, was 64,500.

A woman was arrested in the poultry market at Budapest while trying to sell her baby for the price of a goose.

A convention will be held in Winnipeg about March 10 to receive a report on the suggested amalgamation of all soldier organizations into one body.

The province of Ontario will, it is understood, enrich the treasury some $130,000 for licenses issued to 60,000 hunters this season.

Motor car thieves operating in Toronto have stolen 83 automobiles, valued at $800,000 this year. All but 22 of the cars have been recovered.

Upon results which have attended his efforts in the past two years, John Fiett, of Hamilton, Ont., has come to the conclusion that figs can be grown for commercial purposes in Canada.

Fire destroyed a large apple warehouse and fruit canning plant owned by George E. Roberts, of Halifax, at Auburn. Four thousand barrels of apples were lost.

On November 11, Armistice Day, the body of an unknown Belgian soldier was taken from the Flanders battlefield to Brussels and buried in front of the Palais de la Nation.

The canteen committee of the battleship Valiant, in the Atlantic Fleet, has decided to make a quarterly subscription of $250 to the recently formed Royal Naval Benevolent Trust.

The German representatives in the International Labor Conference at Geneva left the meeting owing to differences concerning the use of the German language.

All ships leaving ports on the Baltic Sea have been warned of the renewed danger of mines, many of which were found in various parts of the sea during the month of September.

At the opening of a new cricket ground at Purbrook, near Portsmouth, England, Mr. G. While, aged ninety-two, who played for Purbrook Club seventy years ago, took his bat to the wicket for the first over of the match.

A decree authorizing coinage of gold of a value similar to that of the imperial gold coins is announced by the council of commissars at Moscow. The coinage is partly to cover the state bank note.

A WOMAN'S WORK IS NEVER DONE

It Seems So in Many Cases and Good Health is Always Necessary

Viscount, Saskatchewan.—"I took Lydia E. Pinkham's Vegetable Compound for weakness of the female organs. I had pains in the back and bearing-down pains in the abdomen and was in a general run-down condition. I could not sleep, rest or work and was quite unfit to do even slight household tasks. A friend told me about your Vegetable Compound and I in my turn truly recommend it, as my severe symptoms vanished and I am better in every way. I do my own work, look after my children and see to chickens, cow and my garden. I also recommend it for young girls who are weak and run down, as my 16-year-old daughter has taken it and is quite her own gay self again."—Mrs. Fred Wiley, Viscount, Saskatchewan.

I Live On A Farm

Upper New Horton, N. B.—"I have taken Lydia E. Pinkham's medicines and they have done me a world of good. Since then I have been able to do my housework and I have a lot of work to do as I live on a farm. Seeing your advertisement in the papers was what made me think of writing to you. I hope this will help someone else."—Mrs. Wm. D. Kaivan, Upper New Horton, New Brunswick.

Many Lawyers Members of Congress

Of the five hundred and thirty men and one woman who are members of Congress more than three hundred are lawyers. Twenty-four are engaged in some sort of farming; there are twenty editors and publishers; nineteen bankers and the same number of manufacturers. No other occupation has as many as ten representatives.

THE AVERAGE WOMAN NEEDS MORE BLOOD

Poor Blood the Cause of Headaches and Run Down Feeling

To the woman in the home—the woman closely confined to the house, either through household duties or the care of children, or both—Dr. Williams' Pink Pills are a positive blessing. Her nerves are easily irritated and she worries over little things; has severe headaches and backaches and generally feels worn out. With the woman who uses Dr. Williams' Pink Pills the condition is different. She is always well and the care of her children or household duties is a real pleasure. This is because Dr. Williams' Pink Pills enrich and purify the blood, supply which brings vigorous health and strength. Mrs. H. Everitt, Parry Harbour, Ont., has used these pills with benefit and says:—"I cannot recommend Dr. Williams' Pink Pills too highly. I was run down and very weak, and after using the pills I felt like a different woman. They are wonderful strength builders. For nursing mothers they are a blessing, at least I have found them so."

If you are suffering from any condition due to poor, watery blood, or weak nerves, begin taking Dr. Williams' Pink Pills now, and note how your strength and health will improve. You can get these pills through any dealer in medicine, or they will be sent by mail, post paid, at 50 cents a box or six boxes for $2.50 from The Dr. Williams' Medicine Co., Brockville, Ont.

Japanese Using Chairs

The age-old custom of the Japanese of sitting down on their folded legs on a cushion or mattress is going out of fashion. All the schools are using chairs and benches of the western style. Public gathering places now have benches, even the Buddhist temples, and in many families chairs and tables are in regular use.

Requisite on the Farm—Every farmer and stock-raiser should keep a supply of Dr. Thomas' Eclectric Oil on hand, not only as a ready remedy for ills in the family, but because it is a horse and cattle medicine of great potency. As a substitute for sweet oil for horses and cattle affected by colic it far surpasses anything that can be administered.

B.C. Copper

Bulk of Copper Mined in Canada is Produced in British Columbia

Although producing the bulk of copper mined in Canada, British Columbia has only three small plants manufacturing brass and copper articles, with an annual production of $57,314, as compared with 59 manufacturing plants in Canada, with an annual production value of $13,760,311. The bulk of the manufacturing plants are in Ontario and Quebec, Ontario has 29 plants, producing $6,774,066 worth of goods; Manitoba, 3, producing $955,998; Quebec, 12, $5,535,153; and New Brunswick, 2, producing $477,780.

Kaiser's Memoirs Inaccurate

Sir Valentine Chirol, once Berlin correspondent of the London Times, finds the Kaiser's memoirs full of inaccuracies. He says they seem to bear out the somewhat bitter words which the Empress Frederick had once the occasion to use in speaking of her son: "The trouble with Willy has always been that he could never tell the truth, even to himself."

We know men who turn glad smiles toward people who help them make money, and stern frowns toward their wives who help them save it.

There are two kinds of folded hands—those that lie upon empty laps, and those that lie upon finished work.

Minard's Liniment For Distemper

Ukraine Villages Picturesque

Houses Built of Mud Bricks Tinted in Water Colors

Lack of wood in the Ukraine has led French and German colonists to build houses of mud bricks, held together by straw. These bricks are carefully plastered over with mud and when dry the mud is tinted in water colors. One house will be a bright blue, another yellow, the next one pink or green, and the village as a whole makes a colorful picture. Plots upon which the houses stand are surrounded by low walls made of the same material and tinted to correspond with the house. Gardens are well kept in summer, and there is an abundance of fruit trees.

Harold H. Fisher, historian of the American relief administration, recently visited both the German and French colonies in the Ukraine. The German villages near the mouth of the Dneister, across from Bessarabia, he describes as exceedingly picturesque and as spick and span as any along the Rhine.

"Protestants settle in one village, the Catholics in another," said Mr. Fisher. "One can recognize the prevailing religion of the village by the shape of the church spires. I also visited the French colonists in the Nicolaev district. These people were brought to the Ukraine years ago to establish vineyards, and to promote the wine industry. They have made a success of their viniculture, but this year their crop has been very small. They, too, have been hard hit by the famine.

"The French and German colonists have been in Russia several generations and have not as yet been sufficiently Russianized to speak the language of the country, or to adopt its customs."

Worms cause fretfulness and rob the infant of sleep, the great nourisher. Mother Graves' Worm Exterminator will clear the stomach and intestines and restore healthfulness.

Big Output of Gold

In a report after a survey of the mines of Northern Ontario, Mr. John McLeish, Director of the Mines Branch of the Dominion Government, states that the production of gold this year will reach at least $20,000,000. Next year he was of the opinion that the output would be even greater. The production in 1921 amounted to $16,000,000.

STOMACH TROUBLE? INDIGESTION?

Here's Good News for You

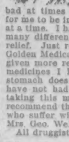

Lindsay, Ont.—"Dr. Pierce's Golden Medical Discovery is the best medicine I have ever taken for stomach trouble. For many years I suffered with gastric stomach trouble and nervous indigestion. Would be so bad at times that it was necessary for me to be in bed two or three days at a time. I have doctored and taken many different medicines with little relief. Just recently I began taking Golden Medical Discovery and it has given more relief than all the other medicines I have ever taken. My stomach does not bother me and I have not had any indigestion since taking this medicine. I can highly recommend the 'Discovery' to others who suffer with stomach trouble."—Mrs Geo. Wellington, 6 John St.

All druggists. Liquid or tablets.

Mrs. Fawcett Gives Advice to Mothers

St. Catharines, Ont.—"I took Dr. Pierce's Favorite Prescription during expectancy when I felt capacity in need of a tonic and it benefited me greatly. I always take pleasure in recommending this 'Prescription' to young mothers because I know it will not fail to help them."—Mrs. J. H. Fawcett, 8 Beach St.

Your health is most important to you. It's easily improved. Just ask your nearest druggist for this Prescription of Dr. Pierce's in tablet or liquid form.

Write Dr. Pierce, President Invalids' Hotel, Buffalo, N. Y., if you want free medical advice.

Canadian Fur Farming

New Industry Making Rapid Progress According to Reports

The total amount received by Canadian fur farmers in 1921, from the sale of live fur-bearing animals and pelts was $1,498,105, compared with $1,151,558, in 1920. To these totals silver foxes contributed 42 per cent. in 1921, and 57 per cent. in 1920. The number of silver foxes sold was 2,920, valued at $842,976, a general average of $289. The number of silver fox pelts sold was 2,922, valued at $596,509, an average of $153 per pelt.

The number of fur farms in Canada in 1921, was 821, according to a statement of the Bureau of Statistics. They comprise 775 fox farms, 12 mink, 10 raccoon, 3 marten, 3 beaver, 3 muskrat and 4 karakul sheep farms. The total increase over 1920 in the number of farms was 225. By provinces the fur farms were located as follows: Prince Edward Island, 375; Nova Scotia, 108; New Brunswick, 64; Quebec, 109; Ontario, 94; Prairie Provinces, 25; British Columbia and Yukon, 87.

Worms, by the irritation that they cause in the stomach and intestines, deprive infants of the nourishment that they should derive from food, and malnutrition is the result. Miller's Worm Powders destroy worms and correct the morbid conditions in the stomach and bowels that are favorable to worms, so that the full nutriment of the child is assured and development in every way encouraged.

An Engineering Wonder

Tower Which Spreads Concrete Over Ten Acres

The Insley Concrete Chuting Tower in the grounds of the British Empire Exhibition at Wembley raises concrete by means of a lift and distributes it over ground anywhere within a radius of about 450 feet—over ten acres.

Concrete is hoisted up the framework of the tower, which is 160 feet high, and thrown into position without handling. The distance which it is thrown can be altered according to requirements.

In this way hundreds of tons of concrete can be laid daily.

"Cascarets" 10c

Best Bowel Laxative When Bilious, Constipated

To clean out your bowels without cramping or overacting, take Cascarets. Sick headache, biliousness, gases indigestion, sour, upset stomach and all such distress gone by morning. Nicest physic on earth for grown-ups and children. 10c a box. Taste like candy.

Praise For Alberta

Provincial Publicity Man Says Now is Time to Invite Settlers

"Alberta looks like a land of promise to a good many people in the Western States, and there was never a more opportune time to invite them over," says C. C. Groff, Provincial Publicity Commissioner, who has returned from a tour of several state and inter-state fairs with the Alberta exhibit set of pictures, samples and general publicity literature. During the seven weeks he was on the road, the display of agricultural and mineral products from this province was seen by thousands of people and wakened a great amount of interest. Some of the folks said they would be coming over pretty soon.

The Alberta exhibit was shown at the big Midland-Empire Fair at Billings, Montana; the Utah State Fair at Salt Lake City; and at Twin Falls, Idaho, in the heart of the irrigation country; while Mr. Groff and M. D. Mills, the latter representing the Dominion Government Immigration Department, also spent three days at the Colorado State Fair at Pueblo, with literature and a line of talk.

Vancouver Grain Market

The development of grain trade from the Canadian prairies to the Orient and to Europe by the Panama Canal through the port of Vancouver has reached the point where it is proposed by the city to spent $500,000 toward the cost of another grain elevator here. The capacity of the proposed elevator will be 750,000 bushels, and it is to be financed partly by the city and partly by private capital.

Memorial to British Sailors

A memorial tower, 150 feet high, has just been completed at Montreal in honor of British sailors lost in the war.

It stands out on the river, where all the passing ships may see it, and is in the form of a huge clock and signal tower, electrically operated from shore.

Minard's Liniment For Colds, Etc.

Britain Recapturing Trade

Will Soon Regain Pre-War Business With Foreign Countries

Trade's divorcitiee were suggested by two of Canada's trade commissioners who met from widely different fields in Winnipeg. Dr. J. W. Ross, Canada "ambassador" of trade to China, was at the Royal Alexandra Hotel on his way back to his post at Shanghai, which he describes as the commercial metropolis of China, and Major G. B. Johnson, Canada's trade commissioner to Scotland, accidently met him while on his way west, inquiring into industrial affairs in this country before returning to his post at Glasgow.

Dr. Ross thinks it somewhat a pity that Canada is not more enlightened in its appreciation of the tremendous commercial development which is transforming China into a highly productive and ever-quickly changing nation capable of tremendous absorption of foreign imports. Major Johnson sees a slow, but sure, return being made by Great Britain to its former supremacy, if not to its former volume of trade in the many foreign fields it has had to recapture and rebuild since the great war. And as its internal adjustment of such vital matters as labor and unemployment are being accomplished, the ability to produce exports for foreign markets yields the proceeds from which to meet the huge national liabilities and to revive trade, thus promising a return, in time, to the demand for Canadian products which prevailed under pre-war conditions.

Dye Stockings Or Sweater In Diamond Dyes

"Diamond Dyes" add years of wear to worn, faded skirts, waists, coats, stockings, sweaters, coverings, hangings, draperies, everything. Every package contains directions so simple any woman can put new, rich, fadeless colors into her worn garments or draperies even if she has never dyed before. Just buy Diamond Dyes—no other kind—then your material will come out right, because Diamond Dyes are guaranteed not to streak, spot, fade, or run. Tell your druggist whether the material you wish to dye is wool or silk, or whether it is linen, cotton or mixed goods.

World's Huge Gold Production

Over Eight Hundred Million Fine Ounces In 430 Years

Eight hundred and seventy-five million fine ounces of gold, valued at $18,000,000,000 have been produced by the world since Columbus discovered America. About $8,000,000,000 are in circulation as money or in the banks and public treasuries of the world—$2,000,000,000 is held in United States treasury. The other $10,000,000,000 worth of gold has been used up in the industrial arts or has disappeared in the 43 years since the keeping of accurate gold statistics began.

World Traveler Gives Tanlac High Praise

"Tanlac has restored me to such excellent health that I can recommend it most sincerely. It brought me complete relief after I had been in the hospital two months with neuritis, and built me up in a short time from a dreadfully run down condition.

This emphatic statement was made by Mrs. Vivian Angelo Short, highly esteemed resident of 2139, 24th Ave., Calgary. Mrs. Short is a woman of exceptional education and refinement. She has traveled extensively, having been practically all over the world. She lived in London and Paris several years and has visited Smyrna, recently buried in the Turko-Grecian conflict, and Constantinople.

"About a year ago," said Mrs. Short, "I was attacked by neuritis. It caused terrible pain in my knees, ankles, arms and shoulders. The soreness and stiffness were exceptionally severe, and often my ankles and joints would be painfully swollen. I could not walk, every attempt causing me perfect agony and I was unable to rest day or night.

"On the urgent advice of a nurse I began taking Tanlac. Within two weeks I was so much improved I was able to walk about the house. I took four bottles, and at present I am totally free from any trace of my old malady. I will always feel that I am deeply indebted to Tanlac."

Tanlac is sold by all good druggists.

Department of Bee Husbandry

University of Saskatchewan Has New Course This Year

When the University of Saskatchewan opened its doors for the fall term it had a new department, a course in bee industry, optional with students taking the agrarian lectures. The novel feature is that this department is presided over by a woman, Miss J. H. Bayford, who has raised bees for fifteen years. In 1921, she gathered 920 pounds of honey on her farm at Wawota, Sask., which she marketed at 70 cents a pound and the agricultural college decided to enlist her services when the new course was established.

A Large Order

"I want a dress to put on around the house," said the lady in the department store.

"How large is your house, madam?" inquired the new clerk.—Hollywood High School News.

CASTORIA
For Infants and Children
In Use For Over 30 Years
Always bears the Signature of Chas. H. Fletcher

Bovril makes you feel splendid

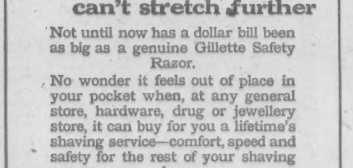

A Dollar can't stretch further

Not until now has a dollar bill been as big as a genuine Gillette Safety Razor.

No wonder it feels out of place in your pocket when, at any general store, hardware, drug or jewellery store, it can buy for you a lifetime's shaving service—comfort, speed and safety for the rest of your shaving days.

Gillette Brownie Safety Razor

and 3 genuine Gillette blades made and guaranteed by Gillette Safety Razor Co. of Canada, Limited—$1.00.

Town of Redcliff
TAX SALE

A Tax Sale of Improved and Unimproved Properties, forfeited under the 1822 Tax Recovery Act, will be held on

Saturday, August 9th

at 10 A. M. in the Town Hall, Redcliff

Amount set out includes Taxes and Penalties to December 31st, 1924. In addition there will be a charge of $2.00 for each transfer issued.

The following Parcels of land are improved, and full information respecting same can be obtained at the Town Hall.

F. H. COURTNELL, Treasurer

Dated at Redcliff this 24th day of July, 1924

Lot	Block	Plan	Taxes Owing
9,10	1	1117V	$ 280.34
15	1	1117V	182.30
17 to 20	1	1117V	519.06
39,40	1	1117V	343.09
9	2	1117V	116.98
11,12	2	1117V	145.29
13,14	2	1117V	304.06
23,24	2	1117V	340.15
25	2	1117V	125.89
27,28	2	1117V	272.76
35	2	1117V	191.86
5,6	3	1117V	388.70
11,12	3	1117V	398.09
25,26	3	1117V	254.66
37,38	3	1117V	646.72
3	4	1117V	133.28
5,6	4	1117V	324.45
12	4	1117V	151.76
17,18	4	1117V	369.50
4	6	1117V	124.39
5	6	1117V	131.21
6	6	1117V	165.37
26	6	1117V	171.44
33	7	1117V	446.24
19	8	1117V	223.80
40	8	1117V	133.64
15	10	1117V	117.08
25	10	1117V	134.39
11	16	1117V	393.87
17,18	16	1117V	354.01
20	16	1117V	343.50
21	16	1117V	215.56
16	17	1117V	240.76
7	18	1117V	271.09
8	18	1117V	188.32
22,23	24	1117V	129.90
5	27	1117V	186.69
18	27	1117V	160.04
1,2	28	1117V	437.46
3,4	28	1117V	228.82
9,10	28	1117V	321.47
12	28	1117V	241.99
21	28	1117V	789.70
8	29	1117V	326.04
21,22	29	1117V	1,334.40
7	43	1117V	323.28
9	43	1117V	167.35
10	43	1117V	167.31
15,16	43	1117V	104.80
19,20	43	1117V	483.64
22	43	1117V	228.62
25	43	1117V	690.65
39,40	43	1117V	355.52
4	45	1117V	212.54
15,16	45	1117V	468.79
3,4	46	1117V	463.23
11	46	1117V	203.81
39,40	47	1117V	222.76
7,8	50	1117V	667.27
10	50	1117V	298.90
11,12	50	1117V	1,091.40
13	51	1117V	305.17
19,20	51	1117V	414.07
16	52	1117V	319.11
17	52	1117V	251.02
18	52	1117V	214.85
20	52	1117V	195.36
5	54	1117V	194.98
10	54	1117V	435.10
18	71	1117V	237.17
20,21	70	1117V	609.21
1	71	1117V	402.95
13	71	1117V	500.54
20	73	1117V	789.41
22	74	1117V	549.95
2	75	1117V	1,226.77
14	75	755AD	1,697.00
10	76	755AD	1,070.10
11	76	755AD	918.56
21	76	1117V	546.04
7	81	1117V	1,034.98
15	84	1117V	890.97
14	84	1117V	871.98
20	84	1117V	435.58
7	84	1117V	1,087.74
16	85	1117V	525.37
17 to 20	85	1117V	1,665.34
28	85	1117V	1,023.83
27,28	86	1117V	1,293.96
40	88	1117V	756.91
24	91	1117V	329.45
38	92	1117V	256.95
39,40	92	1117V	351.54
19	95	1117V	163.18
28	95	1117V	167.14
38	97	1117V	218.83
39,40	99	1117V	352.84
9	105	1117V	278.95
2	106	1117V	183.88
39,40	106	1117V	606.15
6,7	107	1117V	1,196.86
6	112	1117V	503.22
17	110	1117V	857.88
17	111	1117V	101.43
39	123	1117V	210.83
38	125	1117V	226.08
39	125	1117V	119.29
6	130	1117V	72.35
5	133	1117V	65.58
16	138	1117V	125.74
11	138	1117V	325.58
29	1	8150AR	272.38
6	2	8150AR	172.76
14	2	8150AR	106.71
15	4	4870AL	83.13
6	B	4870AL	95.68
26	B	4870AL	197.61
3 to 4	4	2975AV	1,015.46
22	3	4560AR	309.27
25	3	4560AR	134.66
38	11	4560AR	134.38
2	2	5094AV	153.25
1	3	5094AV	205.39
11	3	5094AV	137.12
14,15	3	5094AV	84.60
16	3	5094AV	180.46
20	3	5094AV	121.10
2	9	5094AV	159.90
			158.94

Lot	Block	Plan	Taxes Owing
19	16	5094AV	169.39
21	20	5094AV	176.44
14,15	1	4580AL	355.14
3	3	3042AV	207.50
3	3	3042AV	200.15
28	4	3042AV	266.02
32	4	3042AV	266.02
34	4	3042AV	266.02
36	4	3042AV	97.97
40	4	3042AV	276.91
5,7	10	3042AV	207.05
15	10	3042AV	126.71
17	10	3042AV	240.14
19	10	3042AV	105.07
North 452 ft.	9	5112AV	2,541.76

Unimproved Lands

The following parcels of land are unimproved. Full information respecting same can be obtained at the Town Hall. The following lots are all in plan 1117V.

Lot	Block	Taxes Owing
1	1	$ 82.99
2 to 4	1 each	71.95
5 to 8	1 each	414.60
12	1	49.46
1	1	64.82
6 to 10	1 each	30.69
11,12	1 each	188.40
18,14	1 each	219.61
15	1	197.90
16 to 19	21 each	72.80
20	21	115.50
21	21	57.76
22,30	21 each	67.60
31 to 35	21 each	145.92
36 to 39	21 each	132.22
40	21	147.98
1	22	91.73
2 to 4	22 each	118.57
5,6	22 each	93.68
7	22	121.17
8	22	94.28
9	22	46.40
10	22	51.65
11,12	22 each	210.91
13,14	22 each	229.13
15	22	102.20
16	22	307.27
17,18	24 each	147.23
19	24	122.40
20	24	102.77
21	24	188.58
22	24	268.23
23,24	24 each	104.45
25	24	114.90
26	24	87.28
27	24	132.75
28	24	265.67
29	24	136.92
30	24	104.31
31,32	24 each	131.91
33	24	83.59
34	24	190.06
35,36	24 each	83.59
37,38	24 each	57.40
39	24	64.90
40	24	68.14
1	25	138.90
2 to 4	25 each	206.27
5	25	185.11
6	25	182.86
7	25	206.27
8	25	210.55
9	25	86.55
10	25	182.86
11,12	25 each	210.55
13	25	147.47
14	25	182.86
15	25	206.27
16	25	210.55
17	25	86.55
18	25	182.86
19	25	206.27
20	25	210.55
21	25	86.55
22	25	182.86
23	25	206.27
24	25	210.55
25	25	86.55
26,27	25 each	182.86
28,29	25 each	206.27
30,31	25 each	210.55
32	25	86.55
33	25	182.86
34,35	25 each	206.27
36	25	210.55
37	25	86.55
38	25	182.86
39	25	206.27
40	25	210.55
1	26	86.55
2	26	182.86
3	26	206.27
4	26	210.55
5	26	86.55
6	26	182.86
7	26	206.27
8	26	210.55
9	26	86.55
10	26	182.86
11	26	206.27
12	26	210.55
13	26	86.55
14	26	182.86
15	26	206.27
16	26	210.55
17	26	86.55
18	26	182.86
19	26	206.27
20	26	210.55
21	26	86.55
22	26	182.86
23	26	206.27
24	26	210.55
25	26	86.55
26	26	182.86
27	26	206.27
28	26	210.55
29	26	86.55
30	26	182.86
31	26	206.27
32	26	210.55
33	26	86.55
34	26	182.86
35	26	206.27
36	26	210.55
37	26	86.55
38	26	182.86
39	26	206.27
40	26	210.55
1	27	86.55
2	27	182.86
3	27	206.27
4	27	210.55
5	27	86.55
6	27	182.86
7	27	206.27
8	27	210.55
9	27	86.55
10	27	182.86
11	27	206.27
12	27	210.55
13	27	86.55
14	27	182.86
15	27	206.27
16	27	210.55
17	27	86.55
18	27	182.86
19	27	206.27
20	27	210.55
21	27	86.55
22	27	182.86
23	27	206.27
24	27	210.55
25	27	86.55
26	27	182.86
27	27	206.27
28	27	210.55
29	27	86.55
30	27	182.86
31	27	206.27
32	27	210.55
33	27	86.55
34	27	182.86
35	27	206.27
36	27	210.55
37	27	86.55
38	27	182.86
39	27	206.27
40	27	210.55
1	28	86.55
2	28	182.86
3	28	206.27
4	28	210.55
5	28	86.55
6	28	182.86
7	28	206.27
8	28	210.55
9	28	86.55
10	28	182.86
11	28	206.27
12	28	210.55
13	28	86.55
14	28	182.86
15	28	206.27
16	28	210.55
17	28	86.55
18	28	182.86
19	28	206.27
20	28	210.55
21	28	86.55
22	28	182.86
23	28	206.27
24	28	210.55
25	28	86.55
26	28	182.86
27	28	206.27
28	28	210.55
29	28	86.55
30	28	182.86
31	28	206.27
32	28	210.55
33	28	86.55
34	28	182.86
35	28	206.27
36	28	210.55
37	28	86.55
38	28	182.86
39	28	206.27
40	28	210.55
1	29	86.55
2	29	182.86
3	29	206.27
4	29	210.55
5	29	86.55
6	29	182.86
7	29	206.27
8	29	210.55
9	29	86.55
10	29	182.86
11	29	206.27
12	29	210.55
13	29	86.55
14	29	182.86
15	29	206.27
16	29	210.55
17	29	86.55
18	29	182.86
19	29	206.27
20	29	210.55
21	29	86.55
22	29	182.86
23	29	206.27
24	29	210.55
25	29	86.55
26	29	182.86
27	29	206.27
28	29	210.55
29	29	86.55
30	29	182.86
31	29	206.27
32	29	210.55
33	29	86.55
34	29	182.86
35	29	206.27
36	29	210.55
37	29	86.55
38	29	182.86
39	29	206.27
40	29	210.55
1	30	86.55
2	30	182.86
3	30	206.27
4	30	210.55
5	30	86.55
6	30	182.86
7	30	206.27
8	30	210.55
9	30	86.55
10	30	182.86
11	30	206.27
12	30	210.55
13	30	86.55
14	30	182.86
15	30	206.27
16	30	210.55
17	30	86.55
18	30	182.86
19	30	206.27
20	30	210.55
21	30	86.55
22	30	182.86
23	30	206.27
24	30	210.55
25	30	86.55
26	30	182.86
27	30	206.27
28	30	210.55
29	30	86.55
30	30	182.86
31	30	206.27
32	30	210.55
33	30	86.55
34	30	182.86
35	30	206.27
36	30	210.55
37	30	86.55
38	30	182.86
39	30	206.27
40	30	210.55
1	31	86.55
2	31	182.86
3	31	206.27
4	31	210.55
5	31	86.55
6	31	182.86
7	31	206.27
8	31	210.55
9	31	86.55
10	31	182.86
11	31	206.27
12	31	210.55
13	31	86.55
14	31	182.86
15	31	206.27
16	31	210.55
17	31	86.55
18	31	182.86
19	31	206.27
20	31	210.55
21	31	86.55
22	31	182.86
23	31	206.27
24	31	210.55
25	31	86.55
26	31	182.86
27	31	206.27
28	31	210.55
29	31	86.55
30	31	182.86
31	31	206.27
32	31	210.55
33	31	86.55
34	31	182.86
35	31	206.27
36	31	210.55
37	31	86.55
38	31	182.86
39	31	206.27
40	31	210.55
1	32	86.55
2	32	182.86
3	32	206.27
4	32	210.55
5	32	86.55
6	32	182.86
7	32	206.27
8	32	210.55
9	32	86.55
10	32	182.86
11	32	206.27
12	32	210.55
13	32	86.55
14	32	182.86
15	32	206.27
16	32	210.55
17	32	86.55
18	32	182.86
19	32	206.27
20	32	210.55
21	32	86.55
22	32	182.86
23	32	206.27
24	32	210.55
25	32	86.55
26	32	182.86
27	32	206.27
28	32	210.55
29	32	86.55
30	32	182.86
31	32	206.27
32	32	210.55
33	32	86.55
34	32	182.86
35	32	206.27
36	32	210.55
37	32	86.55
38	32	182.86
39	32	206.27
40	32	210.55
1	33	86.55
2	33	182.86
3	33	206.27
4	33	210.55
5	33	86.55
6	33	182.86
7	33	206.27
8	33	210.55
9	33	86.55
10	33	182.86
11	33	206.27
12	33	210.55
13	33	86.55
14	33	182.86
15	33	206.27
16	33	210.55
17	33	86.55
18	33	182.86
19	33	206.27
20	33	210.55
21	33	86.55
22	33	182.86
23	33	206.27
24	33	210.55
25	33	86.55
26	33	182.86
27	33	206.27
28	33	210.55
29	33	86.55
30	33	182.86
31	33	206.27
32	33	210.55
33	33	86.55
34	33	182.86
35	33	206.27
36	33	210.55
37	33	86.55
38	33	182.86
39	33	206.27
40	33	210.55
1	34	86.55
2	34	182.86
3	34	206.27
4	34	210.55
5	34	86.55
6	34	182.86
7	34	206.27
8	34	210.55
9	34	86.55
10	34	182.86
11	34	206.27
12	34	210.55
13	34	86.55
14	34	182.86
15	34	206.27
16	34	210.55
17	34	86.55
18	34	182.86
19	34	206.27
20	34	210.55
21	34	86.55
22	34	182.86
23	34	206.27
24	34	210.55
25	34	86.55
26	34	182.86
27	34	206.27
28	34	210.55
29	34	86.55
30	34	182.86
31	34	206.27
32	34	210.55
33	34	86.55
34	34	182.86
35	34	206.27
36	34	210.55
37	34	86.55
38	34	182.86
39	34	206.27
40	34	210.55
1	35	86.55
2	35	182.86
3	35	206.27
4	35	210.55
5	35	86.55
6	35	182.86
7	35	206.27
8	35	210.55
9	35	86.55
10	35	182.86
11	35	206.27
12	35	210.55
13	35	86.55
14	35	182.86
15	35	206.27
16	35	210.55
17	35	86.55
18	35	182.86
19	35	206.27
20	35	210.55
21	35	86.55
22	35	182.86
23	35	206.27
24	35	210.55
25	35	86.55
26	35	182.86
27	35	206.27
28	35	210.55
29	35	86.55
30	35	182.86
31	35	206.27
32	35	210.55
33	35	86.55
34	35	182.86
35	35	206.27
36	35	210.55
37	35	86.55
38	35	182.86
39	35	206.27
40	35	210.55
1	36	86.55
2	36	182.86
3	36	206.27
4	36	210.55
5	36	86.55
6	36	182.86
7	36	206.27
8	36	210.55
9	36	86.55
10	36	182.86
11	36	206.27
12	36	210.55
13	36	86.55
14	36	182.86
15	36	206.27
16	36	210.55
17	36	86.55
18	36	182.86
19	36	206.27
20	36	210.55
21	36	86.55
22	36	182.86
23	36	206.27
24	36	210.55
25	36	86.55
26	36	182.86
27	36	206.27
28	36	210.55
29	36	86.55
30	36	182.86
31	36	206.27
32	36	210.55
33	36	86.55
34	36	182.86
35	36	206.27
36	36	210.55
37	36	86.55
38	36	182.86
39	36	206.27
40	36	210.55
1	37	86.55
2	37	182.86
3	37	206.27
4	37	210.55
5	37	86.55
6	37	182.86
7	37	206.27
8	37	210.55
9	37	86.55
10	37	182.86
11	37	206.27
12	37	210.55
13	37	86.55
14	37	182.86
15	37	206.27
16	37	210.55
17	37	86.55
18	37	182.86
19	37	206.27
20	37	210.55
21	37	86.55
22	37	182.86
23	37	206.27
24	37	210.55
25	37	86.55
26	37	182.86
27	37	206.27
28	37	210.55
29	37	86.55
30	37	182.86
31	37	206.27
32	37	210.55
33	37	86.55
34	37	182.86
35	37	206.27
36	37	210.55
37	37	86.55
38	37	182.86
39	37	206.27
40	37	210.55
1	38	86.55
2	38	182.86
3	38	206.27
4	38	210.55
5	38	86.55
6	38	182.86
7	38	206.27
8	38	210.55
9	38	86.55
10	38	182.86
11	38	206.27
12	38	210.55
13	38	86.55
14	38	182.86
15	38	206.27
16	38	210.55
17	38	86.55
18	38	182.86
19	38	206.27
20	38	210.55
21	38	86.55
22	38	182.86
23	38	206.27
24	38	210.55
25	38	86.55
26	38	182.86
27	38	206.27
28	38	210.55
29	38	86.55
30	38	182.86
31	38	206.27
32	38	210.55
33	38	86.55
34	38	182.86
35	38	206.27
36	38	210.55
37	38	86.55
38	38	182.86
39	38	206.27
40	38	210.55
1	39	86.55
2	39	182.86
3	39	206.27
4	39	210.55
5	39	86.55
6	39	182.86
7	39	206.27
8	39	210.55
9	39	86.55
10	39	182.86
11	39	206.27
12	39	210.55
13	39	86.55
14	39	182.86
15	39	206.27
16	39	210.55
17	39	86.55
18	39	182.86
19	39	206.27
20	39	210.55
21	39	86.55
22	39	182.86
23	39	206.27
24	39	210.55
25	39	86.55
26	39	182.86
27	39	206.27
28	39	210.55
29	39	86.55
30	39	182.86
31	39	206.27
32	39	210.55
33	39	86.55
34	39	182.86
35	39	206.27
36	39	210.55
37	39	86.55
38	39	182.86
39	39	206.27
40	39	210.55
1	40	86.55
2	40	182.86
3	40	206.27
4	40	210.55
5	40	86.55
6	40	182.86
7	40	206.27
8	40	210.55
9	40	86.55
10	40	182.86
11	40	206.27
12	40	210.55
13	40	86.55
14	40	182.86
15	40	206.27
16	40	210.55
17	40	86.55
18	40	182.86
19	40	206.27
20	40	210.55
21	40	86.55
22	40	182.86
23	40	206.27
24	40	210.55
25	40	86.55
26	40	182.86
27	40	206.27
28	40	210.55
29	40	86.55
30	40	182.86
31	40	206.27
32	40	210.55
33	40	86.55
34	40	182.86
35	40	206.27
36	40	210.55
37	40	86.55
38	40	182.86
39	40	206.27
40	40	210.55

(Continued on next Page.)

Town of Redcliff Tax Sale

(Continued From Page 4)

The following are in Plan 1117V.

Lot	Block	Taxes Owing
3	97	132.66
13 to 19	98 each	101.51
20	98	117.97
25.26	98 each	64.90
27 to 29	98 each	134.27
30	98	99.97
31.32	98 each	92.83
33.34	98 each	134.37
35.36	98 each	137.92
37 to 39	98 each	118.52
40	98	131.93
11 to 13	99 each	118.47
14 to 16	99 each	142.22
17 to 19	99 each	118.47
20	99	132.78
21	99 each	245.34
22	99	121.49
23	99	119.08
24.25	99 each	161.58
26.27	99 each	149.78
28.29	99 each	177.58
30 to 32	99 each	133.08
1	100	199.69
2	100	181.48
3 to 10	100	104.02
12	100	104.97
13 to 14	100	177.49
15	100	186.33
16 to 18	100	150.65
20	100	115.91
1	105	122.03
2 to 6	105	194.53
21	105	208.58
22	105	194.83
30	105	263.53
31.32	105 each	280.48
33 to 38	105 each	117.99
39	105	119.34
3	106	185.89
4	106	166.95
5.6	106 each	222.92
8	106	278.56
14.15	106 each	217.56
16.19	106 each	217.57
20	106	228.21
21	106	246.66
22	106	280.16
23	106	262.83
24.25	106 each	352.56
26	106	175.96
34	106	336.66
1	107	235.89
2	107	190.76
5	107	343.68
6.9	107 each	190.76
13	107	247.55
14 to16	107 each	306.03
18.19	107 each	323.73
21	107	245.72
22.23	107 each	252.02
24 to 29	107 each	290.52
30	107	234.92
31	107	169.15
33.34	107 each	169.15
36	107	258.66
37	107	181.28
38	107	317.00
1	108	147.01
2	108	117.14
5.6	108 each	169.15
9	108	169.70
12	108	169.70
13	108	317.88
14 to 17	108 each	265.78
18.19	108 each	315.88
20	108	334.58
33 to 36	108 each	346.78
38	108	242.53
1	109	420.60
2	109	344.89
13.14	109 each	190.76
19	109	131.97
20	109	139.46
25.26	109 each	354.42
27.28	109 each	190.76
31	109	242.53
32	109	224.28
33	109	191.31
36	109	399.78
37 to 39	109 each	131.62
40	109	160.09
3	110	231.23
4.5	110 each	190.76
13.14	110 each	302.88
15	110	191.28
16	110	165.18
19 to 22	110 each	152.96
25.26	110 each	375.63
27	110	106.65
28	110	246.18
29	110	315.99
1	111	285.44
2	111	224.18
3.4	111 each	246.18
5	111	315.79
6	111	323.72
7	111	405.79
1	112	247.63
2	112	216.83
3	112	188.27
4.5	112 each	125.03
7	112	158.92
7.8	112 each	219.92
9.10	112 each	207.02
11.12	112 each	170.43
15	112	296.43
17.18	112 each	155.90
29	112	270.23
30	112	308.38
1	114	142.52
2	114	187.22
11.12	114 each	153.92
13.14	114 each	167.62
15	114	130.78
16	114	198.07
17 to 19	114 each	167.27
20	114	180.78
21	114	165.19
29	114	211.47
33 to 35	114 each	252.02
37	114	148.08
1	115	335.02
2	115	143.57
3.4	115 each	167.57
5.6	115 each	200.12
7 to 19	115 each	166.18
20	115	180.63
27	115	217.57
35.36	115 each	200.57
39	115	167.57
40	115	179.03
1	116	171.31
2 to 4	116 each	155.80
5	116	167.30
6 to 8	116 each	158.30
9.10	116 each	126.00
11.12	116 each	116.65
13	116	168.15
14.15	116 each	216.98
16	116	200.54
19	116	200.52
25 to 30	116 each	186.27
33	116	187.32
34	116	143.02
1	121	118.32
2 to 4	121 each	104.56
9 to 12	121 each	82.09
13	121	118.54

Lot	Block	Taxes Owing
15.16	121 each	157.46
17 to 19	121 each	145.86
20	121	163.67
21	121	82.48
22	121	82.89
23.24	121 each	106.51
27 to 31	121 each	82.09
32	121	97.09
34.35	121 each	83.59
39	121	182.01
40	121	106.97
1	122	134.37
2	122	119.06
3	122	84.04
4	122	106.46
5.6	122 each	58.05
7.8	122 each	83.01
9	122	106.66
10	122	82.99
11.12	122 each	82.99
13	122	82.99
14	122	180.64
15	122	78.13
16	122	67.24
17	122	147.92
18	122	131.25
19	122	96.49
20	122	76.89
21	122 each	67.54
22	122 each	67.54
23	122 each	65.54
24	122 each	65.54
25	122 each	67.54
26	122 each	82.11
27	122 each	65.59
28	122 each	131.26
29	122 each	109.90
30	122 each	131.26
31	122 each	109.90
32	122 each	64.19
33	122 each	79.45
34	122 each	78.00
35	122 each	78.00
36	122 each	63.09
37	122 each	78.00
38	122 each	78.00
39	122 each	63.09
40	122 each	78.00
41	122 each	63.09
42	122 each	78.00
43	122 each	109.90
44	122 each	88.88
45	122 each	90.34
46	122 each	109.90
47	122 each	64.19
48	122 each	79.45

Plan 6022AW

Lot	Block	Taxes Owing
12.13	66 each	202.53
14.17	66 each	157.97
18	66	181.58
8	67	247.79
14	67 each	220.54
15 to 17	67 each	174.96
8	68	247.78
9 to 19	68 each	220.35
23	68	214.83
12 to 15	68 each	168.75
16	68	241.35
18	68	277.25
19	69	257.53
1	70 each	253.34
9.10	70 each	212.18
15	70 each	269.09
16	70	269.39
20	70	301.29
23	70	351.75
9.10	71 each	324.19
17	71	255.35
18	71	277.02
19	71	253.59
3 to 4	89 each	212.68
5	89	333.94
1.2	90 each	190.76
3	90	276.48
6	90	190.76
7.10	90 each	212.18
11	90	190.76
12	90	169.10
24	91 each	241.03
7	92	194.56
8	92	190.76
9	92	169.10
10	92	119.49
11	92	194.56
12	92 each	158.27
13	92	182.58
36 to 39	93 each	157.97

Plan 755AD

Lot	Block	Taxes Owing
11	76	1,263.94
12	76	1,268.08
13	76	535.96
20 to 38	76 each	1,276.99
39 to 52	76 each	950.15
21 to 36	77 each	1,276.99
37 to 39	77 each	1,434.61
40	77	1,106.06
1 to 29	78 each	972.09
14	78	674.07
31.32	78 each	1,244.62
33 to 39	78 each	760.19
1	79	1,819.49
2	79	1,387.19
2 to 16	79 each	1,204.40
15	79	1,061.29
18.19	79 each	992.60
20.21	79 each	773.54
22.23	79 each	834.66
24 to 31	79 each	773.54
32.33	79 each	665.62
1	80	913.12
2 to 17	80 each	838.14
7	81	977.94
8	81	1,086.92
9	81	911.45
10	81	665.21
11	81	815.96
12	81	672.71
13	81	832.60
14	81	998.42
15	81	1,305.12
16	81	709.55
1 to 48	81 each	824.80
1 to 48	82 each	1,059.55
1	83	972.35
2	83	664.52
7.8	83 each	1,046.50
9	83	824.80
10 to 14	83 each	1,175.42
18 to 20	83 each	1,262.71
21.22	83 each	1,226.06
1 to 20	84 each	776.69
21 to 24	84 each	665.57
26 to 44	84 each	846.97
1 to 11	85 each	1,596.89
12	85	1,066.74
13 to 45	85 each	1,213.16
46	85	1,258.41
1 to 36	86 each	1,105.19
1 to 38	87 each	1,067.19
1	88	1,598.89
2	88	1,262.71
11 to 13	88 each	1,472.41
17.18	88 each	773.89
19 to 24	88 each	1,148.51
25 to 29	88 each	791.49
30.31	88 each	714.22
33.34	88 each	1,120.65
36	88 each	1,161.52
37.38	88 each	1,278.57
1	89	982.64
2 to 4	89 each	774.44
5 to 8	89 each	1,100.58
10	89	1,061.29
11 to 24	89 each	773.89

Plan 8210AS

Lot	Block	Taxes Owing
25 to 38	4 each	37.48
1	A	120.99
2 to 19	A each	110.20
20	A	120.99
1	B	89.46
2 to 19	B each	88.72
20	B	89.46
1	C	114.86
2 to 12	C each	103.92
13 to 23	C each	88.72
24	C	99.46
1	E	157.37
2 to 11	E each	147.03
12	E	157.87
13	E	120.99
14 to 23	E each	110.20
24	E	120.99

Plan 8150AS

Lot	Block	Taxes Owing
1	1	187.61
2 to 19	1 each	163.85
20.21	1 each	187.61
22 to 28	1 each	163.85
30 to 32	1 each	163.85
33.34	1 each	114.50
35 to 38	1 each	163.85
39	1	142.00
40	1	161.61
1	2	187.61
2 to 10	2 each	163.85
11	2	114.50
12 to 14	2 each	163.90
15 to 17	2 each	163.85
18	2	129.50
19	2 each	163.85
20 to 32	2 each	163.85
33	2	114.50
34	2 each	163.85
35	2	163.85
36	2 each	163.85
37	2	114.50
38	2 each	163.85
39	2 each	112.50
40	2 each	163.85
41	2 each	163.85
42	2 each	112.50
43	2 each	163.85
44	2 each	163.85
45	2 each	114.50
46	2 each	163.85
47	2 each	163.85
48	2 each	163.85
1	3 each	141.15
2 to 10	3 each	163.85
11	3 each	142.55
12 to 16	3 each	141.90
17.18	3 each	163.85
19	3 each	90.65
20	3 each	163.85
21	3 each	187.61

Plan 4870AL

Lot	Block	Taxes Owing
1	A	91.54
2 to 5	A each	120.45
6	A	105.00
7.8	A each	72.25
9.10	A each	120.45
11.12	A each	139.41
13	A	71.90
14 to 17	A each	71.90
18	A	82.74
1	B	139.17
2	B	97.97
3	B each	107.36
4	B	67.54
5	B each	67.54
6	B each	94.81
7.8	B each	67.54
9.10	B each	67.59
11.12	B each	72.13
13	B	82.89
14	B	72.25
21.22	B each	163.05
23	B	104.66
24	B	72.80
27.28	B each	162.65
29.30	B each	71.95
31	B each	138.40
32	B	110.75
33.34	B each	187.96
35	B	72.15
36	B	90.34

Plan 6242AW

Lot	Block	Taxes Owing
1 to 40	9 each	97.19
1 to 40	10 each	97.19
1 to 40	11 each	97.19
1 to 24	12 each	97.19

Plan 2375AV

Lot	Block	Taxes Owing
1 to 16	1 each	30.45
1 to 29	2 each	30.45
1 to 20	3 each	30.45
1 to 24	4 each	42.00
1 to 36	5 each	42.00
1 to 29	6 each	30.05
23 to 34	6 each	73.95
35.36	5 each	104.35
37 to 40	5 each	49.60
1 to 40	6 each	59.24
1 to 12	12 each	59.89
20 to 38	12 each	73.20
39 to 52	13 each	73.95
21 to 36	13 each	87.26
37 to 39	13 each	45.30
40	13 each	88.36
1 to 29	14 each	45.30
31.32	14 each	88.51
33 to 39	14 each	45.30
1	15	52.80
2 to 16	15 each	45.30
15	15 each	77.60
18.19	15 each	88.41
20.21	15 each	45.30
22.23	15 each	119.06
28 to 31	15 each	95.47
32.33	15 each	45.30
1	16	52.80
2 to 17	16 each	45.45
7	17	65.03
8 to 17	17 each	22.90
18	17 each	22.90
19	17 each	44.68
20	17 each	22.90
21	17 each	44.68
22 to 45	17 each	22.90
46	17	22.90
1 to 3	18 each	22.90

Plan 3974AV

Lot	Block	Taxes Owing
1 to 48	1 each	24.13
1 to 48	2 each	24.13

Plan 5615AR

Lot	Block	Taxes Owing
1	1 each	21.57
2 to 6	1 each	24.55
7.8	1 each	21.57
9	1 each	24.43
10	1 each	21.57
11	1 each	24.43
12	1 each	21.57
13	1 each	24.43
14	1 each	21.57
15	1 each	24.43
16	1 each	21.57
17	1 each	24.43
18	1 each	21.57
19	1 each	24.43
20	1 each	21.57
21	1 each	24.43
22	1 each	21.57
23	1 each	24.43
24	1 each	21.57
25	1 each	24.43
26	1 each	21.57
27	1 each	24.43
28	1 each	21.57
29	1 each	24.43
30	1 each	21.57
31	1 each	24.43
32	1 each	21.57
33	1 each	24.43
34	1 each	21.57
35	1 each	24.43
36	1 each	21.57
37	1 each	24.43
38	1 each	21.57
39	1 each	24.43
40	1 each	21.57
41	1 each	24.43
42	1 each	21.57
43	1 each	24.43
44	1 each	21.57
45	1 each	24.43
46	1 each	21.57
47	1 each	24.43
48	1 each	21.57
1	2 each	24.43
2	2 each	21.57
3	2 each	24.43
4	2 each	21.57
5	2 each	24.43
6	2 each	21.57
7	2 each	24.43
8	2 each	21.57
9	2 each	24.43
10	2 each	21.57
11	2 each	24.43
12	2 each	21.57
13	2 each	24.43
14	2 each	21.57
15	2 each	24.43
16	2 each	21.57
17	2 each	24.43
18	2 each	21.57
19	2 each	24.43
20	2 each	21.57
21	2 each	24.43
22	2 each	21.57
23	2 each	24.43
24	2 each	21.57
25	2 each	24.43
26	2 each	21.57
27	2 each	24.43
28	2 each	21.57
29	2 each	24.43
30	2 each	21.57
31	2 each	24.43
32	2 each	21.57
33	2 each	24.43
34	2 each	21.57
35	2 each	24.43
36	2 each	21.57
37	2 each	24.43
38	2 each	21.57
39	2 each	24.43
40	2 each	21.57
41	2 each	24.43
42	2 each	21.57
43	2 each	24.43
44	2 each	21.57
45	2 each	24.43
46	2 each	21.57
47	2 each	24.43
48	2 each	21.57

Plan 5696AV

Lot	Block	Taxes Owing
1	1 each	30.27
2	1 each	30.27
3	1 each	30.27
4	1 each	30.27
5	1 each	30.27
6	1 each	30.27
7	1 each	30.27
8	1 each	30.27
9	1 each	30.27
10	1 each	30.27
11	1 each	30.27
12	1 each	30.27
13	1 each	30.27
14	1 each	30.27
15	1 each	30.27
16	1 each	30.27
17	1 each	30.27
18	1 each	30.27
19	1 each	30.27
20	1 each	30.27
21	1 each	30.27
22	1 each	30.27
23	1 each	30.27
24	1 each	30.27
25	1 each	30.27
26	1 each	30.27
27	1 each	30.27
28	1 each	30.27
29	1 each	30.27
30	1 each	30.27
31	1 each	30.27
32	1 each	30.27
33	1 each	30.27
34	1 each	30.27
35	1 each	30.27
36	1 each	30.27
37	1 each	30.27
38	1 each	30.27
39	1 each	30.27
40	1 each	30.27
41	1 each	30.27
42	1 each	30.27
43	1 each	30.27
44	1 each	30.27
45	1 each	30.27
46	1 each	30.27
47	1 each	30.27
48	1 each	30.27
1	2 each	30.27
2	2 each	30.27
3	2 each	30.27
4	2 each	30.27
5	2 each	30.27
6	2 each	30.27
7	2 each	30.27
8	2 each	30.27
9	2 each	30.27
10	2 each	30.27
11	2 each	30.27
12	2 each	30.27
13	2 each	30.27
14	2 each	30.27
15	2 each	30.27
16	2 each	30.27
17	2 each	30.27
18	2 each	30.27
19	2 each	30.27
20	2 each	30.27
21	2 each	30.27
22	2 each	30.27
23	2 each	30.27
24	2 each	30.27
25	2 each	30.27
26	2 each	30.27
27	2 each	30.27
28	2 each	30.27
29	2 each	30.27
30	2 each	30.27
31	2 each	30.27
32	2 each	30.27
33	2 each	30.27
34	2 each	30.27
35	2 each	30.27
36	2 each	30.27
37	2 each	30.27
38	2 each	30.27
39	2 each	30.27
40	2 each	30.27
41	2 each	30.27
42	2 each	30.27
43	2 each	30.27
44	2 each	30.27
45	2 each	30.27
46	2 each	30.27
47	2 each	30.27
48	2 each	30.27

Plan 8018A

Lot	Block	Taxes Owing
1	2	94.46
2 to 17	2 each	74.80
18	2	72.40
20.21	2 each	114.33
22	2	102.82
23 to 39	2 each	88.11
40	2	67.54
41	2	66.34
44 to 46	2 each	95.06
1	3 each	107.66
2 to 19	3 each	91.70
20.21	3 each	106.42
22 to 26	3 each	91.70
31 to 35	3 each	88.11
36	3	151.00
1	4	106.42
2 to 11	4 each	88.11
12.13	4 each	101.17
14 to 19	4 each	88.11
20	4	125.85
1	5	89.46
2.3	5 each	74.80
5.6	5 each	88.11
7	5	105.77
8	5 each	89.46
9	5	74.80
10	5 each	88.11
11	5	92.05

Plan 900AV

Lot	Block	Taxes Owing
1	1 each	30.57
2	1 each	24.28
3	1 each	30.57
4	1 each	30.57
5	1 each	30.57
6	1 each	30.57
7	1 each	30.57
8	1 each	30.57
9	1 each	30.57
10	1 each	30.57
11	1 each	30.57
12	1 each	30.57
13	1 each	30.57
14	1 each	30.57
15	1 each	30.57
16	1 each	30.57
17	1 each	30.57
18	1 each	30.57
19	1 each	30.57
20	1 each	30.57
21	1 each	30.57
22	1 each	30.57
23	1 each	30.57
24	1 each	30.57
25	1 each	30.57
26	1 each	30.57
27	1 each	30.57
28	1 each	30.57
29	1 each	30.57
30	1 each	30.57
31	1 each	30.57
32	1 each	30.57
33	1 each	30.57
34	1 each	30.57
35	1 each	30.57
36	1 each	30.57
37	1 each	30.57
38	1 each	30.57
39	1 each	30.57
40	1 each	30.57
41	1 each	30.57
42	1 each	30.57
43	1 each	30.57
44	1 each	30.57
45	1 each	30.57
46	1 each	30.57
47	1 each	30.57
48	1 each	30.57
1	2 each	30.57
2	2 each	30.57
3	2 each	30.57
4	2 each	30.57
5	2 each	30.57
6	2 each	30.57
7	2 each	30.57
8	2 each	30.57
9	2 each	30.57
10	2 each	30.57
11	2 each	30.57
12	2 each	30.57
13	2 each	30.57
14	2 each	30.57
15	2 each	30.57
16	2 each	30.57
17	2 each	30.57
18	2 each	30.57
19	2 each	30.57
20	2 each	30.57
21	2 each	30.57
22	2 each	30.57
23	2 each	30.57
24	2 each	30.57
25	2 each	30.57
26	2 each	30.57
27	2 each	30.57
28	2 each	30.57
29	2 each	30.57
30	2 each	30.57
31	2 each	30.57
32	2 each	30.57
33	2 each	30.57
34	2 each	30.57
35	2 each	30.57
36	2 each	30.57
37	2 each	30.57
38	2 each	30.57
39	2 each	30.57
40	2 each	30.57
41	2 each	30.57
42	2 each	30.57
43	2 each	30.57
44	2 each	30.57
45	2 each	30.57
46	2 each	30.57
47	2 each	30.57
48	2 each	30.57

725AV

Lot	Block	Taxes Owing
1	1	27.52
2	1 each	27.52
3	1 each	27.52
4	1 each	27.52
5	1 each	27.52
6	1 each	27.52
7	1 each	27.52
8	1 each	27.52
9	1 each	27.52
10	1 each	27.52
11	1 each	27.52
12	1 each	27.52
13	1 each	27.52
14	1 each	27.52
15	1 each	27.52
16	1 each	27.52
17	1 each	27.52
18	1 each	27.52
19	1 each	27.52
20	1 each	27.52
21	1 each	27.52
22	1 each	27.52
23	1 each	27.52
24	1 each	27.52
25	1 each	27.52
26	1 each	27.52
27	1 each	27.52
28	1 each	27.52
29	1 each	27.52
30	1 each	27.52
31	1 each	27.52
32	1 each	27.52
33	1 each	27.52
34	1 each	27.52
35	1 each	27.52
36	1 each	27.52
37	1 each	27.52
38	1 each	27.52
39	1 each	27.52
40	1 each	27.52
41	1 each	27.52
42	1 each	27.52
43	1 each	27.52
44	1 each	27.52
45	1 each	27.52
46	1 each	27.52
47	1 each	27.52
48	1 each	27.52
1	2 each	27.52
2	2 each	27.52
3	2 each	27.52
4	2 each	27.52
5	2 each	27.52
6	2 each	27.52
7	2 each	27.52
8	2 each	27.52
9	2 each	27.52
10	2 each	27.52
11	2 each	27.52
12	2 each	27.52
13	2 each	27.52
14	2 each	27.52
15	2 each	27.52
16	2 each	27.52
17	2 each	27.52
18	2 each	27.52
19	2 each	27.52
20	2 each	27.52
21	2 each	27.52
22	2 each	27.52
23	2 each	27.52
24	2 each	27.52
25	2 each	27.52
26	2 each	27.52
27	2 each	27.52
28	2 each	27.52
29	2 each	27.52
30	2 each	27.52
31	2 each	27.52
32	2 each	27.52
33	2 each	27.52
34	2 each	27.52
35	2 each	27.52
36	2 each	27.52
37	2 each	27.52
38	2 each	27.52
39	2 each	27.52
40	2 each	27.52
41	2 each	27.52
42	2 each	27.52
43	2 each	27.52
44	2 each	27.52
45	2 each	27.52
46	2 each	27.52
47	2 each	27.52
48	2 each	27.52

Plan 5112AV

Lot	Block	Taxes Owing
1 to 18	1 each	35.97
19 to 23	1 each	64.32
1 to 46	2 to 6 each	27.52
1 to 46	7 each	27.52
1 to 28	8 each	27.52
29	8	185.18
	9	439.04
	12	229.92
	13	236.13
	14	235.55
	15	213.05
	16	234.9
1 to 14	19 to 23 each	156.08
Part of 23		47.47

(Continued on Back Page.)

The world famous Assam teas in RED ROSE give it that richness and fragrance that so distinguish it from ordinary teas.

RED ROSE TEA "is good tea"

Begin At Home

In this column last week approval was expressed of the announced intention of the Minister of the Interior to have legislation introduced at the next session of Parliament making provision for the granting of extra homesteads to men whose present holdings had been found to be unsuitable for successful agricultural operations. At the same time the opinion was expressed that the policy now proposed to be followed in the case of these homesteaders should be extended to include other farmers located on lands found to be unsuitable for farming.

The Canada Colonization Association has embarked on a comprehensive scheme of land settlement and has adopted as its objective the settlement of ten million people in Canada in ten years. One of the cardinal features of its plan is to make careful selection of the land upon which these settlers are placed, and to keep close watch of their progress with a view to assisting them to succeed. To that end it is proposed to establish local community clubs to care for, assist, and extend a helping hand and friendly advice to these new settlers. Should it be found that, from causes over which the settler has no control, he is not succeeding, and cannot succeed, in his chosen location, then, rather than have him fail and leave the country, he is to be assisted to locate elsewhere in Canada where he can succeed.

If this is good policy insofar as settlers yet to come are concerned—and who questions its wisdom?—then is it not equally good policy to apply to people already here and who are not making a success in their present locations?

There are thousands of farmers who, after years of effort, are reluctantly forced to the conclusion that they must pull up stakes, and try a new location. If, instead of at once beginning to encourage people to come to Canada from other lands, the Canada Colonization Association devoted its efforts for the first year to finding out farmers who are in this predicament, and assisting them to new locations in these Western Provinces where they can make a success, that Association would be doing a splendid stroke of business for Canada, would establish the confidence of all people in its programme and policy, and would lay the foundation for future years of successful operation in the bringing in and locating of new settlers.

Settlers already here, but who have not made a success of farming because of conditions absolutely beyond their control, are the very type this country needs and can ill-afford to lose. These men have courage. They are hard workers. They are optimists, and have year after year striven to make good. It is through no fault of their own that success has not attended their efforts. The Canada Colonization Association, therefore, can hardly do better than apply to these men the very policy they propose to apply to all new settlers coming into Canada under their auspices.

There are, admittedly, difficulties to be overcome. Many of these men are heavily in debt. Mortgage has been piled on mortgage on the unsuitable lands they now occupy and are attempting to farm. Holders of these mortgages may be averse to seeing them move away. But inasmuch as there is little hope of success attending their efforts if they remain, and as, therefore, the mortgage companies would have to take a loss in any event, would it not be the part of wisdom to confer with such mortgage holders now and reach a settlement under which these people could be moved to new locations within the Dominion? Moved elsewhere, and success attending their efforts, most of them would gradually discharge their obligations which under present conditions there is slight hope of ever being done. Again, located under more favorable circumstances these people would become profitable clients for investors of money which would be used to develop lands capable of earning the interest charges and ultimately paying off principal. As it now is these men cannot earn the interest, let alone see any prospect of ever paying off the principal indebtedness.

Any consideration of a sound and permanent immigration and settlement policy for Canada which does not at the outset take these, at present, unsuccessful settlers into consideration is not a sound nor complete policy because it would overlook the basic idea on which successful settlement must rest.

The Canada Colonization Association has a splendid opportunity to put its proposed policy to a practical test without any large expenditure of money. It will not call for any expenditures for publicity purposes, yet by making contented and successful farmers out of many who have not yet tasted the sweets of success, it will prove to be the most valuable kind of publicity for all its future work and effort in inducing others to settle in Canada.

British Columbia Fruit Wins

Despatches from London, England, announce that British Columbia apples won four first prizes at the Imperial Food Show recently held and British Columbia pears won two third prizes.

A Backslider

Best.—Somebody passed a counterfeit shilling on Bob a year ago, and he hasn't been able to get rid of it since.

Maiden Aunt (horrified).—What! Doesn't that young man ever go to church, then?

ASPIRIN

UNLESS you see the name "Bayer" on tablets, you are not getting Aspirin at all

BAYER

Accept only an "unbroken package" of "Bayer Tablets of Aspirin," which contains directions and dose worked out by physicians during 22 years and proved safe by millions for

Colds, Headache, Rheumatism, Toothache, Neuralgia, Neuritis, Earache, Lumbago, Pain, Pain

Handy "Bayer" boxes of 12 tablets—Also bottles of 24 and 100—Druggists.

Aspirin is the trade mark (registered in Canada) of Bayer Manufacture of Monoaceticacidester of Salicylicacid. While it is well known that Aspirin means Bayer manufacture, to assist the public against imitations, the Tablets of Bayer Company will be stamped with their general trade mark, the "Bayer Cross".

Experience of One Dollar

Record For Fourteen Days Was Made On Circular

A new dollar bill was put in circulation in Chicago by the North Shore Chamber of Commerce. Attached was a circular upon which was to be recorded the experiences of this dollar. It returned in 14 days after having changed hands: Five times for salary, five for tobacco, five for cigarettes, three for candy, twice for men's furnishings, once for collar buttons, three for meals, once for auto accessories, once for bacon, once for washing soda, once for garters, twice for shaves and once for tooth paste.

CAN THE DEAF BE MADE TO HEAR?

This question can be answered both ways. If the deafness is due to Catarrh, success is general if the sufferer persists in the use of Catarrhozone, and thereby drives Catarrh out of the system. Penetrating through the passages of the ear, the soothing vapor of Catarrhozone relieves, the inflammation, destroys the seeds of Catarrh and thereby allows nature to release herself. For Catarrhal Deafness, pain over the eyes, plugged nostrils and other symptoms associated with Catarrh, use Catarrhozone. You'll be more than pleased with the quick improvement in your condition. Two months' treatment, One Dollar, sold everywhere, or the Catarrhozone Co., Montreal.

Carat Gold

What Is Meant When We Speak Of 18 Carats

One often speaks of a ring being 14-carat gold or of 22 or 18-carat watch cases or jewelery, but not all know just what is meant by 14, 18 or 22-carats.

Gold is divided into 24 parts—that is, pure gold is said to contain 24 carats—the carat being just a measurement term. A ring or watch case marked 14k or 18k means that 14 or 18 parts of it are pure gold, the balance of the 24 carats being some sort of alloy, copper being generally used.

If articles of jewelery were made of pure gold they would not wear well, as gold is a very soft metal, and it is, therefore, necessary to mix the gold with some harder substance.

THE FALL WEATHER HARD ON LITTLE ONES

Canadian fall weather is extremely hard on little ones. One day is warm and bright, and the next wet and cold. These sudden changes bring on colds, cramps and colic, and unless baby's little stomach is kept right the result may be serious. There is nothing to equal Baby's Own Tablets in keeping the little ones well. They sweeten the stomach, regulate the bowels, break up colds and make baby thrive. The Tablets are sold by medicine dealers or by mail at 25 cents a box from The Dr. Williams' Medicine Co., Brockville, Ont.

Was Was the Use?

"Why dont you get your father to help you with your lessons, Willie?"

"I did, but he tried it once, and he doesn't know any more about fractions than I do."

An Oil that is Famous.—Though Canada was not the birthplace of Dr. Thomas' Eclectric Oil, it is the home of that famous compound. From here its good name was spread to Central and South America, the West Indies, Australia and New Zealand. That is far afield enough to attest its excellence, for in all these countries it is on sale and in demand.

Confidence In Canada

Director of Scottish Loan Company Pleased With Conditions In Canada

As the director of a Scottish company which has loaned some millions of dollars in Canada, J. Arthur Findlay, of Glasgow, Scotland, said that when he came on an inspection trip a few months ago, he arrived as a moderate optimist; but as he was about to board his train recently to take him back home he said he was returning as a pronounced optimist. Mr. Findlay returned a few days ago from a trip which had taken him to the Pacific coast and while stopping in Winnipeg he had every opportunity of conferring with the reliable type of men who have most at stake in the country. From what he has learned from such authorities in almost every district in the country, and especially from what he has observed, he feels every confidence in Canada's future.

Four Million New Trees

Free distribution of four million trees, enough to constitute a fair sized forest, is the spring programme of the Canadian Government Forestry Farm at Indian Head, Sask. The objective of the leaders of afforestation is a plantation of five or six hundred on every quarter section of the Canadian prairie. There can be no exaggeration of the value of trees to any community.

Minard's Liniment For Garget in Cows

Australia's Poet Dies Penniless

People Recognized His Genius When It Was Too Late

They gave Henry Hertzberg Lawson, the Australian poet and novelist, a state funeral in Sydney. Despatches described it as an "imposing affair, fitting the occasion of the laying away of the nation's sweet singer," and there was due applause from the world at large for this splendid recognition of a poet's worth—when he was dead.

While he was alive, however, Poet Lawson did not fare so well. "Australia's greatest minstrel," as he was called at the time of the funeral, died penniless. Indeed, if it had not been for the public funeral under Government auspices he would have been buried as a pauper. He had been in receipt of a small pension from the Government for some time before his death, and this should be ascribed to the State of New South Wales with proper appreciation, for was it not virtually a pioneer in the gracious act of pensioning a poet?

Still, Lawson lived in poverty. The people did not realize that they had a genius in their country until he was laid away with "funeral trappings" bring overmuch recognition. Then they began to buy his books.

Poor as he was, Poet Lawson left a will. All his worldly belongings were mentioned in bequests. These were: Two suits of clothes, an overcoat, a necktie, a collar stud, a pen, a pipe, a tin matchbox, a pair of spectacles, a walking stick, and two packets of tobacco.

Horseness Rubbed Away Quickly By Nerviline

Changeable weather causes congestion and sore throat. The blood must be drawn from the inflammed part, and this is speedily done by applying Nerviline. The beauty of Nerviline is that it penetrates quickly. It is not oily and every drop sinks right in. It draws out the inflammation, eases the pain, makes the chest and throat well quickly. For relieving coughs, colds, hoarseness, Nerviline is the proper remedy. Thousands say so. Large 25c bottles sold everywhere.

Object Lesson of Contentment

Nine Years on Hospital Cot Fails to Make Man Despondent

Nine years on a hospital cot without moving, has not made Anthony Modjeski, of Cedar Rapids, Mich., despondent. Slowly his body is becoming ossified. He is forty-two. Since he was thirteen, every joint in his body has been growing solid, and now even the jawbones have become fixed. It was necessary to pull one of his teeth so that a tube might be inserted for food.

"He's an object lesson of contentment. It does one good to meet him," said Dr. A. H. Edwards, who has studied the case for twenty years. His league baseball, chop suey and radio are Modjeski's hobbies. Friends recently provided a radio set.

No surgical operation is necessary in removing corns if Holloway's Corn Remover be used.

Long Journey in Prairie Schooner

After a summer's travel from the State of Idaho, two farmers W. W. Harris and H. H. Hall, have completed their 1,500-mile journey in a prairie schooner and have achieved their goal by securing homesteads in the Pouce Coup country, Alberta.

INDIGESTION, GAS, UPSET STOMACH

Instantly! "Pape's Diapepsin" Corrects Stomach so Meals Digest

The moment you eat a tablet of "Pape's Diapepsin" your indigestion is gone. No more distress from a sour, acid, upset stomach. No flatulence, heartburn, palpitation, or misery-making gases. Correct your digestion for a few cents. Each package guaranteed by druggist to overcome stomach trouble.

Swedish mothers put money into their child's first bath, believing that this brings future wealth.

Policemen of Uniontown, Pa., are forbidden to wear moutache or whiskers.

Constipation Banished

A druggist says: "For nearly thirty years I have recommended the Extract of Roots, known as Mother Seigel's Curative Syrup, for arresting and permanently relieving constipation and indigestion. It is an old reliable remedy that never fails to do the work." 30 drops thrice daily. Get the Genuine. 50c. and $1.00 bottles.

SMOKE OLD CHUM

The Tobacco of Quality

½ LB. TINS and in packages

Less Coal Mined

Canadian Coal Output Is Below the Average Record

The output of coal from Canadian mines during the month of July, 1922, increased approximately 47,000 tons or 6 per cent. above the production for the preceding month, and amounted in all to 858,000 tons, but in spite of this increase the output fell short of the average record for the same month in the three preceding years by 303,000 tons, or 19 per cent., according to a statement issued by the Dominion Bureau of Statistics. Considered in relation to the three-year average for the first seven months of the calendar year, the output this year was less by 1,132,000 tons, or 14 per cent.

Imports of coal in July declined appreciably from the quantity reported for June 10, amounting in all to 447,000 net tons, 13 per cent. below the record for the preceding month.

There was considerable revival in the export trade and a total of 243,000 tons was cleared for foreign destinations, as compared with 90,000 tons in the preceding month.

HOW'S THIS?

HALL'S CATARRH MEDICINE will do what we claim for it—rid your system of Catarrh or Deafness caused by catarrh. We do not recommend it for any other disease.

HALL'S CATARRH MEDICINE is a liquid, taken internally, and acts through the blood upon the mucous surfaces of the system, thus reducing the inflammation and assisting Nature in restoring normal conditions.

All Druggists. Circulars free.

F. J. Cheney & Co., Toledo, Ohio.

Thirty-Yard Rescue Tunnel

Three Miners Saved By Living Chain Rescuers

A remarkable piece of mining engineering was responsible for the rescue after 48 hours' imprisonment of three men from the F Pit at Washington Colliery, near Newcastle, England.

The three men were cut off by a fall of stone and coal two days previously. Mr. Burt, the under-manager, decided that the only way to rescue them was by cutting a small tunnel through the fall, which was many yards in thickness. Relays of men worked until the entombed men were reached.

The tunnel was only 2ft. wide on the average, and had to be cut through the solid mass of stone and coal for 30 yards. The men lay in it chain fashion, passing out from hand to hand the debris as the first man cut it away and similarly passing in the timbering necessary to prop up the sides and prevent further falls.

Two of the rescued men went to bed to recover from their ordeal, but the other went to his garden to dig vegetables for the Sunday dinner.

Lightning Restores Sight

At West Brooksville, on Penobscot Bay, Mrs. Alfred Condon had been totally blind fifteen years. Recently while she was at the home of a brother the buildings were struck by lightning and burned. In the midst of the excitement Mrs. Condon suddenly cried out:

"O, I can see!"

Her sight was restored.

The pies mother made were no better that the wife's; the difference was in the appetite that awaited them.

Every man thinks he is the proper one to stand around and boss the job.

Minard's Liniment For Warts, Corns, Etc.

New School Districts

Ninety New School Districts Organized in Saskatchewan Last Year

Ninety new school districts were organized in Saskatchewan last year, making a total of 4,480 districts in existence. Of these 4,369 were in operation despite the severe financial condition general all over the province. Figures for the year indicate a remarkable increase in the aggregate attendance, which totalled 178,000. It is estimated that the excess of assets over liabilities of all the districts in the province is approximately $14,000,000.

BEECHAM'S PILLS Sweeten the Stomach

Where Farming Pays

One of the heaviest crops reported so far this year in Saskatchewan has been threshed by J. H. Jordeson, farmer in the Grace district. He secured 11,328 bushels of wheat off 240 acres of summerfallow. The wheat graded No. 1, and weighed 65 pounds to the bushel. The average yield was 52½ bushels an acre.

Fountain pens are now made in miniature size, three inches long. They hang inconspicuously from a watch chain.

ECZEMA You are not experimenting when you use Dr. Chase's Ointment for Eczema and Skin Irritations. It relieves at once and gradually heals the skin. Sample box Dr. Chase's Ointment free if you mention this paper and send 2c. stamp for postage. 60c. a box; all dealers or Edmanson, Bates & Co., Limited, Toronto.

MONEY ORDERS

When ordering goods by mail, send a Dominion Express Money Order.

Do You Suffer From Dandruff & Falling Hair?

WANTED 1,000 PEOPLE in the mountain climate to try ORIENT POMADE. Relieves and removes the cause of dandruff and stops falling hair in a few applications. A TRIAL will prove it. Send 25 cents, stamps, money order or coin, for introductory bottle. BIG CONVINCER. Orient Products Company, Inc., 4 Washington Place, New York, N.Y.

America's Pioneer Dog Remedies

BOOK ON DOG DISEASES and How to Feed Mailed Free to any Address by the Author H. CLAY GLOVER CO., INC. 129 West 24th St., New York, U.S.A.

YOU CAN BE WELL

You can be free of coughs and colds—free of stomach trouble, indigestion and constipation—free of pimples and boils—free of headaches and nervous spells—only if your whole system is put in good condition. Practically every ailment comes from a disturbed condition of the mucous membranes. PE-RU-NA will always restore the membranes to a healthy, vigorous condition. PE-RU-NA is a tonic—making people well and keeping them well, for let these stay away and thousands owe their continued good health to this wonderful home remedy.

Try it yourself. Sold everywhere. Get a bottle today.

PE-RU-NA COMPANY 244 St. Paul St., Montreal

SUCCESS in baking is assured when you use

MAGIC BAKING POWDER

It contains no alum and leaves no bitter taste

Have Isolated Vitamin

American Chemical Society Praises Work of Dr. Eddy and Co-Workers

Views of prominent medical investigators who were asked to comment on the significance of the work of Dr. Eddy and his associates may be crystallized as follows, according to the statement of the American Chemical Society.

"This problem has been occupying the minds of many biological chemists throughout the world, so that Dr. Eddy and his colleagues deserve the greatest credit for the successful outcome of their work."

"Dr. Eddy and co-workers have done a splendid piece of work. They have secured in crystalline form a substance which has baffled all the investigators of the world, which is no small feat from a chemical point of view.

"They have definitely shown the existence of a substance necessary to the life of the yeast organism whose chemical entity is perfectly definite and thus lead one to believe that the so-called vitamins are definite chemical individuals.

"Finally they have developed a method which gives us grounds to hope that the vitamins necessary to human nutrition may be identified and isolated, and which renders probable the actual synthesis of these compounds at some future time. The bearing which this may have on the future of our race cannot even be guessed yet."

Training Queer Quartette

Every woodpecker is a born musician! So says "Doc" Wilkinson, of O'Neill, Neb., who has organized a woodpecker quartette and is contemplating a tour of the eastern chautauqua circuits. His featured musical class learn readily to play any new air or tune on four sonorous wooden tubes, he says.

After 10 Years of Asthma Dr. J. D. Kellogg's Asthma Remedy proved the only relief for one grateful user, and this is but one case among many. Little wonder that it has now become the one recognized remedy on the market. It has earned its fame by its never failing effectiveness. It is earning it to-day, as it has done for years. It is the greatest asthma specific within the reach of suffering humanity.

Highest Building In Empire

Workmen have pulled down the newest building ever destroyed in Toronto to give place to the highest building in the British Empire. The building destroyed is the Lands Securities Building, to be replaced by a new 22 storey skyscraper with the possibility of the new structure being even as high as 24 storeys.

DODD'S KIDNEY PILLS
FOR ALL KIDNEY DISEASES
RHEUMATISM BRIGHT'S DISEASE DIABETES BACKACHE
4087 THE PROPRIETORS

WORLD HAPPENINGS BRIEFLY TOLD

S. A. Saunders, of Moose Jaw, Sask., was one of the thirteen graduates of the Halifax School for the Blind, who received their diplomas June 17.

The Constitutional Committee of the Stortthing will report favorably on changing the name of the Norwegian capital from Christiania, to "Oslo," says the newspaper Nationen.

A microphone by which a fly may be heard walking is one of the scientific wonders that has attracted much attention at the British Empire Exhibition, Wembley.

Twenty persons, mostly women and children, were drowned when the Norwegian mail steamer Haakon Jarl sank after a collision with the steamer King Herald.

The number of Canadians returning through Brideburg, Ont., after a considerable absence in the United States, is averaging between 500 and 1,000 a month. Most of them are artisans.

A mud-covered touring car loaded with 25 pouches of registered mail believed to be a part of the loot of the $3,000,000 robbery at Rondout, Ills., was found on a farm south of Joliet, Ill.

"A family party numbering 377 met recently at the home of Bernard Verley, Lille, France, who, with his wife and 19 children, acted as hosts to the relatives. They are the descendants of Claude Bernard, who was married 239 years ago.

Viscount Grey of Falloden, in an address at Oxford to Rhodes Scholars, said Britain must take early steps in Egypt to decide whether she would "go ahead or get out" in the historic words of Roosevelt, whom he compared to Cecil Rhodes.

Pine Air is Good For Catarrh, Colds

Dwellers of pine forests never have colds, never know the meaning of Catarrh. Upon this fact is based "CATARRHOZONE," which sends into the lungs and nostrils the healing balsams and soothing antiseptic of the pine forest.

The health-laden vapor of "CATARRHOZONE" subdues the worst of coughs, colds and catarrh.

The tiniest corners of the lungs are treated, the uttermost parts of the bronchial tubes are reached, every cell in the nose and throat is bathed in the antiseptic balsams of "CATARRHOZONE." Simply inevitable is CATARRHOZONE because so safe, so effective, so sure to stop business, whooping cough, catarrh, nose colds or bronchitis—try it yourself.

Complete two months' treatment guaranteed, price $1.00; small trial size 50c. At all druggists. Refuse a substitute for CATARRHOZONE. By mail from The Catarrhozone Co., Montreal.

Judges Speak English Only

None of the nine new judges appointed to the Dublin high courts are able to speak Gaelic, the official language of the courts, according to the Daily Mail, which believes the attempt being made to give the official language its place in the courts is doomed to failure.

The use of Miller's Worm Powders insures healthy children so far as the ailments attributable to worms are concerned. A high mortality among children is traceable to worms. These sap the strength of infants so that they are unable to maintain the battle for life and succumb to weakness. This preparation gives promise of health and keeps it.

B.C. Agriculture

Agriculture production in British Columbia during 1923 had a total value of $59,159,798, an increase of nearly $4,000,000 over the previous year, according to a statement issued by the Provincial Department of Agriculture. Dairy products accounted for $9,351,576 of the total. Fruit production was valued at $6,034,976, while vegetables were worth $5,853,656. Fodder and grain crops accounted for the balance.

For Burns and Scalds.—Dr. Thomas' Eclectric Oil will take the fire out of a burn or scald. It should be at hand in every kitchen so that it may be available at any time. There is no preparation required. Just apply the oil to the burn or scald, and the pain will abate and in a short time cease altogether.

Australian Boys to Visit Toronto

A party of fifty Australian boys will be the guests of the Canadian National Exhibition from August 29 to September 3. The youngsters are public school boys from all parts of Australia, and their visit to Toronto will be made on their way home from the British Empire Exhibition at Wembley.

According to an authority, British children are becoming more healthy every year. Eighty to ninety per cent. of them, we are born healthy and with power to lead normal and healthy lives.

Minard's Liniment for Aches and Pains

A Marketing Expert

A. P. McLean, New General Manager of Saskatchewan Co-operative Creameries

The choosing of a new general manager for the Saskatchewan Co-operative Creameries, Ltd., is a matter of importance to everyone interested in co-operative movements and marketings in Western Canada, and of very special interest to all engaged in the production of cream or the manufacture of creamery butter.

The Saskatchewan Co-operative Creameries, Ltd., is one of the largest co-operative movements so far undertaken in Western Canada, and its ultimate success or failure will have a very marked re-action in the development of co-operative marketing, which is felt by all who study farm problems with impartial eyes, to be the best hope of the farmers, not only of Western Canada, but of the world.

The man who has finally been selected to undertake the somewhat arduous task of managing this organization, which admittedly has not been successful in its marketing undertakings in the past, is A. P. McLean, who has for the past ten years been a resident of Winnipeg, as manager for the Canadian Packing Co., Ltd., and who has been in the employ of that company for 29 years.

Mr. McLean has many qualifications for his new position, but his present employers and his confreres in the trade all credit him with very special abilities along marketing lines, which will assuredly be a great asset in his new position.

While keeping closely in touch with marketing conditions, and possibly because of that close touch, he has interested himself actively in those schemes which have tended to give to the three prairie provinces their present enviable position in the production of high-class creamery butter, namely the grading of cream, the government grading of butter and the establishment of a uniform grade of butter for the three western provinces.

With regard to the grading of cream, Mr. McLean's stand has been that not only is it essential in the production of high-class export butter, but it is the only means by which the producer, who is careful and particular about his cream, giving time and thought to producing the best, can receive the just reward of his efforts.

Mr. McLean is also a strong believer in the establishment of a top grade of Canadian butter for export, a grade that shall be the only one entitled to bear the word "Canada" or "Canadian," and by the rigid inspection of butter, cheese and eggs, so that the word "Canada" or "Canadian" on these products shall become as sure an indication of uniform excellence as "Manitoba No. 1 hard wheat."—Manitoba Free Press

Traffic On Canadian Railways

Improved General Business Conditions In Canada Are Indicated

Canadian railways have been having better traffic conditions than in 1923, states a special article appearing in some Canadian newspapers. The figures with regard to carloadings in Canada since the commencement of the year show what has been happening. They are as follows:

	1923	1924
January	190,077	185,982
February	175,537	204,023
March	233,360	289,359
April	208,820	209,960
May	105,026	110,135

The figures for May are for the first two weeks. It will be seen, however, that the total number of loaded cars moved thus far this year has been 86,679 more than for the corresponding period of 1923. This represents a betterment of almost 10 per cent., and may be taken without question as indicating improvement in general business conditions to that extent.

While the gains during 1924 have been chiefly in the east, traffic has been remarkably steady in the west. There were slight increases in carloadings during April and May, for the most part caused by a larger movement of grain. This would seem to indicate that the wheat held in reserve after the close of navigation in December last has been finding its way out for export.

Oil Refinery at Lethbridge

The plant of the Standard Refinery Co., Limited, at Lethbridge, has now been completed and put in operation. They are manufacturing gasoline, kerosene distillate and fuel oil and have a capacity of 300 barrels a day. This is a local enterprise and the raw supplies are being imported from the Montana field.

Swiss Settlement In Alberta

A Swiss settlement has been started near Cardston, in Southern Alberta. The newcomers are already on the land and are considered a fine type of immigrant.

China's untaxed resources are said to be similar to those of the United States 400 years ago.

Russia Claims Strongest Man

Hammers Nails Through Two-Inch Plank With Bare Hands

Who is the strongest man on earth? The title has been claimed by many Herculean giants, including Louis Cyr, the French-Canadian; Sampson, the Yorkshireman; Sandow; Apollo; Ajax; Vandilart; Launceston; Elliott and George Hackenschmidt.

Now Alexander Zass, a Russian, from Vilna, is asserted to be the champion.

Zass, who is 5 ft. 4 in. in height, possesses a moderately thick chest, taper waist, and short, sturdy, unshapely legs. His speciality is breaking chain. What he revels in is making curly letters of the alphabet out of halfinch thick strands of iron.

His piece de resistance is to lie on a cushion of nails (business end upwards) while a huge block of stone is lowered on his "tummy." In case the nails do not do their duty, men come along with sledge hammers and tap more or less earnestly on the stone till splinters fly. Hammering a nail through a two-inch plank with his bare hands is another of his feats.

There is a Dutchman named Breitbaer, now in New York, who does these feats of Zass—and more. He also claims to be the "strongest man on earth."

The United States now owns about one-quarter of all the volcanoes in the world. There are about 417 active volcanoes, and the United States possesses 106, besides hundreds of smoking peaks.

VICTIMS OF ANAEMIA

Need New, Rich Blood to Restore Health and Strength

It is an unfortunate fact that nine women out of every ten are victims of bloodlessness in one form or another. The girl in her teens, the wife and mother, the matron of middle age—all know its miseries. To be anaemic means that you are breathless after slight exertion. You feel worn out and depressed. You turn against food and often cannot digest what you do eat. Sleep does not refresh you, and when you get up you feel exhausted and unfit for the day's duties. If neglected anaemia may lead to consumption.

You should act promptly. Make good the fault in your blood by taking Dr. Williams' Pink Pills, the most reliable blood enricher ever discovered. These pills purify bad blood, strengthen weak blood, and they make good blood, and as the condition of your blood improves you will regain proper strength, and enjoy life fully as every girl and woman should do. The case of Mrs. Mary Trainor, Perth, Ont., shows the value of Dr. Williams' Pink Pills in cases of this kind. She says:—"I had not been feeling well for some time and had been gradually growing weaker. I found it very hard to do my housework; had severe headaches and was very pale. I took doctor's medicine for some time, but they did me no good. I was growing weaker and used to faint and take dizzy spells. In this condition I began the use of Dr. Williams' Pink Pills, and after a time found they were helping me. I continued their use until I found the troubles that afflicted me had gone and I am once more enjoying good health and strength."

You can get Dr. Williams' Pink Pills through any dealer in medicine, or by mail at 50c a box from 'The Dr. Williams' Medicine Co., Brockville, Ont.

A visitor to the Wembley Exhibition taking the four main buildings alone and merely walking through them, giving each exhibit a casual glance, would by the time he had passed them all in review have covered some eight or nine miles.

Vihjalmer Stefansson, the Arctic explorer, has embarked on a new expedition. This time into the wilds of Australia, which Mr. Stefansson believes may be populated with settlers.

CHARACTER TELLS THE STORY!

People throughout this country are giving more thought to hygiene and to the purity of remedies on the market, but no one doubts the purity of Doctor Pierce's vegetable medicines, for they have been so favorably known for over fifty years that everyone knows they are just what they are claimed to be. These medicines are the result of long research by a well-known physician, R. V. Pierce, M. D., who compounded them from health-giving herbs and roots long used in sickness by the Indians. Dr. Pierce's reputation as a leading and honored citizen of Buffalo, is a sufficient guarantee for the purity of that splendid tonic and blood purifier, the Golden Medical Discovery, and the equally fine nerve tonic and system builder for women's ailments, Dr. Pierce's Favorite Prescription. It is made in Dr. Pierce's Laboratory, Bridgeburg, Ontario.

DONALD KIRKE GIVES TANLAC FULL CREDIT

Popular Actor Says Medicine Completely Overcame Stomach Trouble And Nervousness.

That Montreal play-goers are literally packing their Orpheum Theatre at every performance is at once a tribute to the high standard of the entertainment offered and to the finished artistry of the famous Duffy stock players, not the least popular of whom is Donald Kirke.

Mr. Kirke is not only a favorite on the legitimate stage but is a scientific player of note, and it is a further tribute to his consummate acting that, even while tortured with stomach trouble, nervousness and other ills, he kept "on with the play" day in and day out until he found relief by taking TANLAC. As he says:

"My stomach had almost failed me and I wonder now how I ever kept up I ate so little. Nights I would toss and turn for hours in nervousness; piercing sick headaches made me suffer agony, and at times on the stage I was so nervous, weak and trembly that I could hardly remember my lines.

"I would have given a thousand dollars to get the relief Tanlac has given me for less than five dollars. My appetite was never better, I eat everything and have gained 12 pounds. I'm never a bit weak or nervous, never have a headache, and I feel fine and dandy. I will gladly confirm these facts by phone or letter."

Tanlac is for sale by all good druggists. Accept no substitute. Over 40 million bottles sold.

Tanlac Vegetable Pills For Constipation.
Made and Recommended by the Manufacturers of Tanlac.

Deep Waterway Project

Should Prove to be a Big Factor in Development of the West

Word comes from Ottawa that the report of the Canadian committee appointed by the government to further investigate the St. Lawrence-Great Lakes deep waterway project, will be ready within a very few months. "The government has followed a safe course," says the Ottawa Citizen, "and the premier has succeeded in enlisting the services of some Canadians of outstanding ability. Although there is already a very elaborate international commission's report unequivocally favorable to the improvement that will permit ocean tramp vessels to sail through from the Atlantic to the head of the Great Lakes, there has been practically no adverse criticism of the government's action in appointing a further investigating body. It is affirmed in some quarters that the St. Lawrence deepened waterway will eventually prove to be as important as the C.P.R. in the commercial development of Canada. One thing sure it will be by long odds the greatest economic boon conceivable to the west, where it will enable the farmers to save upwards of fifty million dollars a year on transportation costs. It will cut out the exorbitant costs of rail shipments from Georgian Bay ports and Buffalo to the ports of Montreal and New York, and give through water transportation to Europe from Fort William and Port Arthur. The financing of the project will be taken care of in its entirety through the development of hydro-electric energy, for which there is such an urgent demand in Ontario at the present time." Canada, and especially Western Canada, will never come to a truly prosperous state of growth and development until the enormous advantages of the deepened waterway are realized.—Swift Current Herald.

World's Second Largest Dam

Opened Recently In Sardinia By King Of Italy

The King of Italy recently opened the second largest dam in the world—the Tirso Dam in the island of Sardinia.

The total length of the wall is 722 feet, and there are 18 buttresses, the central ones being 228 feet high.

The water is supplied by the River Tirso, and the artificial lake formed by the dam is over 16 miles long, and contains over 30,000 million gallons of water. This makes it the second largest dam in the world, the largest being the Assuan Dam on the Nile.

The Tirso Dam has been built to provide electricity for the copper, iron and zinc smelters in the neighborhood, and four turbines, giving a maximum of 30,000 horsepower, have been installed.

In addition to this, the water will irrigate nearly 100,000 acres of grain-bearing land.

Three Speed Iron

An electric iron with three different degrees of heat has been perfected and by its use much time can be saved. From the highest temperature for heavy clothes it can be regulated to medium or to the lowest point for the most delicate fabrics. The change in "heats" is produced by the adjustment of plugs.

Minard's Liniment for Distemper

Beam Wireless a Success

Marconi Reports Conversation From Cornwall to Buenos Aires

Using for the first time telephonically the radio beam system through which the wireless waves are thrown in a particular direction, William Marconi, inventor of the wireless telegraph, is reported to have spoken from the Poldhu station in Cornwall to Buenos Aires. The accounts state also that Dr. Thomas Lebreton, Argentine minister of agriculture, who is visiting in England, spoke to War Minister Justo, and that subsequent cable messages from Buenos Aires said Dr. Lebreton's voice was heard there.

Canada takes a foremost place among the countries sending out foreign workers for the Y.W.C.A. The United States has the greatest membership, with Germany following and the Scandinavian countries coming third.

The Old Reliable REMEDY

MINARD'S "KING OF PAIN" LINIMENT

ZIG-ZAG Cigarette Papers
Large Double Book 120 Leaves
Finest You Can Buy! AVOID IMITATIONS
NOW 5¢

MONEY ORDERS
Remit by Dominion Express Money Order. If lost or stolen you get your money back.

Cook's Regulating Compound
A safe, Reliable, regulating medicine (by women). Sold in three degrees (strength) No. 1, $1; No. 2 $3; No. 3, $5. Sold by all Druggists, or sent prepaid on receipt of price. Pamphlet ●
THE COOK MEDICINE CO.
Toronto (formerly Windsor)
This Preparation is Sold at Prices Within Reach of All

THE NEW FRENCH REMEDY.
THERAPION No. 1
THERAPION No. 2
THERAPION No. 3
No. 1 for Bladder Catarrh. No. 2 for Blood & Skin Diseases. No. 3 for Chronic Weaknesses.
SOLE AGENTS FOR CANADA: LYMAN'S, LIMITED, Montreal, Can.

ROBINSON'S HOME CHAMPION
10¢ & 10¢

RIDDLES
The best book of Riddles on the market. More than one thousand up-to-date conundrums. Get one and puzzle your friends. Sent postpaid on receipt of,
12 CENTS IN STAMPS
George. J McLeod Ltd.
266-8 King Street West • Toronto

IF

You want Money-
Go to Strangers

Yon Want Advice-
Go to Friends

You Want Nothing-
Go to Relatives

You Want Bargains
Coma to us at the

BROADWAY
Dept. Store
G. W. ABBOTT

Interesting Local Items

Did you look to see if your name is in the Empress readers this week

* * *

The swimming pool was refilled this week and will be good condition for ladies day this afternoon.

* * *

Misses Dora Hicks and Odell Gibson are spending their holidays in Pacific coast cities, visiting friends.

* * *

Mrs. W. Smith ad daughter, Louie, and Mrs. R. Phillips left last Monday for Wayne and other points where they will visit friends for few weeks.

* * *

Those who attended the dance at Box Springs last Friday evening report a real good time. There was a large crowd in attendance and the music was excellent.

* * *

Chas. E. Oakland, who is now in the Calgary hospital where he underwent an operation, and who was reported to be in a critical condition, is now gradually improving.

* * *

A nice shower passed over town and district last Monday. While it is too late to do much good to the crops it will help the pastures some and may improve the feed situation.

* * *

A break in one of the big furnaces at the glass factory caused some excitement last Thursday evening, about seven o'clock. The leak was quickly repaired and the machinery set in motion again the next morning.

* * *

Dr. Patterson is the latest to enter the big egg competition. The week has on exhibition an egg measuring 8¼ inches the long way around and 6 3-8 around the middle. It weighs just 4 ozs. neat. Next.

* * *

Miss Nora Worts is at present in the Medicine Hat hospital in theelvn the Medicine Hat hospital where she underwent an operation for appendicitis. She is now progressing favorably.

* * *

Friends in Redcliff and district will learn with deep regret of the death of Mrs. G. Lawson Gordon formerly of Redcliff. Mrs. Gordon died at the home of her daughter Mrs. Forbes in Truro, N. S. Mr. Gordon died five years ago while he was pastor of the Presbyterian church here which now bears his name.

* * *

Despite the unfavorable weather was a fair turnout at the garden party on R. S. Hodge's lawn last Thursday evening under the auspices of the Ladies Aid of Gordon Memorial church. The ice cream, cool drinks and home made cakes which were offered for sale were all disposed of. During the evening the church choir orchestra rendered several selections which were much enjoyed.

WM. HENDERSON
Issuer of
Marriage Licenses
FIRE INSURANCE
Rent Collections Attended to
Office Opp. Redcliff Hotel

—TRY—

Cup Circle Coffee

Rich, Flavory, Superb Coffee, fresh roasted with none of the flavor lost. Try a pound tomorrow.

There are Three Grades

40c 50c 60c

Cup Circle Tea

will cup best of all in Saskatchewan water. Try it in your own cup. At

65c 75c 85c

NATIONAL BREAD & CAKES on sale exclusively at our store.

S. E. GUST
THIRD ST. PHONE 41

Walter Mundell, who has been managing the Duke of Sutherland's farms in the Brooks district since 1912 died suddenly at his home last Thursday.

WANT-ADS

FOR SALE—2 incubators that hatch 85 per cent., a number of winter laying pullets. You know my reputation for getting eggs in the winter now is your chance. Also a number of other articles that are useful around the household. A.E. TESTER, Redcliff.

WANTED—A good reliable housekeeper to take charge of house and small family. Engagement to start Augustist. For particulars apply at Review office. 1-30

WANTED—To purchase a wooden building. Apply at the Review office 30-32

WANTED—A piano box. Apply to Ed. Wallof. 30

FOR SALE—A drop head sewing machine in good condition. For particulars apply at this office.

LOST—Will the party who picked a tethering chain up off the prairie, east of the water tank, kindly return it to this office and get reward.

FOR SALE—Will sell cheap for cash a nice five roomed house on First St. with tw lots in everbearing strawberries now bearing fruit. Owner wishes to go East. For particulars apply to C. H. WILLIAMS after six o'clock.

FOR SALE—Good drop head Singer sewing machine for $25.00. Apply to MRS. C. H. WILLIAMS, First St.

Why does a star twinkle?

—because light, like sound, travels in waves. This wave motion becomes a twinkling probably because of moving dust through which the star light comes to earth. As sure as the course of the stars is

Puretest Mineral Oil
RUSSIAN TYPE

for the treatment of constipation. Puretest Mineral Oil is thorough and complete in its intestinal lubricating properties. Tasteless, odorless, colorless absolutely pure. All the more preferred because easy to take. One of 200 Puretest preparations for health and hygiene. Every item the best that skill and conscience can produce.

C. T. HALL
Rexall Drug Store

Alberta's Pride

"The Beer without a Peer"
For Sale Today on Permits

Prices:	
Per 2 doz. Pints	Per 1 doz. Qts.
$4.20	$3.50
Delivered	Delivered

Less refund on bottles.
Hours of business under the law close at 6 p.m.

LETHBRIDGE BREWERY Ltd.
O. A. Hammer, Loca Manager.
Phone 2367 Medicine Hat

(This advertisement is not inserted by the Alberta Liquor Control Board, or by the Government of the Province of Alberta.)

FRANK BAIRD
BARRISTER, SOLICITOR,
NOTARY PUB.,JC, Etc.
Office Brisdsway. Phone 79
REDCLIFF, ALBERTA

Dr. J. R. PATIERSON
PHYSICIAN AND SURGEON
Office over Hall's Drug Store
Office Hours: 10 to 11 a.m., 2 to 4 and 7 to 9 p.m. Phone 6.

HEARTS OF THE WORLD

At Empress Theatre Friday and Saturday of this week

Town of Redcliff TAX SALE

(Continued from Page 5.)

	Plan 562AR		
1 to 40	1	each	81.49
41 to 48	1	each	81.49
1 to 20	2	each	81.49
25 to 27	2	each	81.49
1 to 15	3	each	81.49
17	3		46.66
19 to 24	3	each	46.66
27 to 48	3	each	53.99
15 to 48	4	each	51.21
1 to 48	5	each	46.53
1 to 24	6	each	41.38
	Plan 5580AR		
1.2	1		291.30
3 to 6	1	each	121.99
7,8	1	each	265.99
9	1		299.79
10 to 13	1	each	255.59
1 to 9	2	each	318.84
1 to 27	3	each	236.29
1 to 3	4	each	296.99
5 to 36	4	each	169.88
38,39	4	each	169.88
1 to 3	5	each	195.84
	Plan 3042AV		
1 to 15	1	each	108.46
21 to 40	1	each	81.31
19	2		67.54
20	2		78.38
25 to 27	2	each	82.84
30 to 40	2	each	67.19
2	3		64.90
4	3		65.50
6	3		64.90
8	3		64.90
10,11	3	each	64.90
14 to 18	3	each	64.90
21	3		110.27
22	3		94.81
23,24	3	each	81.36
26 to 40	3	each	88.11
21	8		104.42
22	3		93.63
25 to 27	3	each	93.63
29	3		93.63
31	3		93.63
33	3		93.63
35	3		93.63
37	3		93.63
39	3		93.63
7 to 14	5	each	123.98
18 to 21	5	each	112.30
6 to 12	6	each	109.92
19 to 39	6	each	69.36
1 to 20	7	each	67.85
1 to 40	8	each	67.85
1 to 5	9	each	94.44
11 to 21	9	each	67.85
24,25	9	each	109.08
26	9		77.44
34 to 38	9		109.08
1 to 5	10	each	138.68
13,14	10	each	77.09
16 to 19	10	each	77.09
13	11		59.41
1 to 20	12	each	57.59
1 to 16	13	each	74.80
1	15		148.31
2	15		125.88
11 to 16	15	each	150.99
4 to 18	16	each	118.36
5 to 14	17	each	118.52
19 to 23	17	each	118.52
25 to 28	17	each	105.14
30 to 40	17	each	105.14
1 to 16	18	each	90.44
19 to 40	18	each	90.44
2	19		61.88
5 to 9	19	each	60.88
13 to 21	19	each	60.88
24 to 30	19	each	59.04
31 to 38	19	each	47.58
1 to 11	20	each	45.66
14 to 28	20	each	59.04
1 to 25	21	each	57.59
1 to 11	22	each	57.59
1 to 20	23	each	60.74
1 to 6	24	each	60.74
9 to 40	24	each	60.7.
1 to 40	25	each	60.74
21 to 40	26	each	60.74
1	B		115.13
2	B		102.42
	Plan 4962AV		
1 to 17	1	each	43.98
21 to 23	1	each	43.98
1 to 8	2	each	43.98
	Plan 1117V		
25 to 40	29	each	1,354.40
	117 to 120		2,838.75
Reserve "A"	900AV		97.20
Reserve "B"			336.96
1.84 acres	5615AR		36.95
1.45 acres	6242AW		410.12
1.82 acres	90BA		320.37
3.81 acres	W. of 90BA		62.85

Application for Beer License

Public notice is hereby given that the undersigned intends applying to the Alberta Liquor Control Board for a license to sell Beer by the glass, or open bottle, for consumption in conformity with the provisions of the Government Liquor Control Act of Alberta, and regulations made thereunder, with respect to the following premises:

The Redcliff Hotel, situated on lots 21, 22, 23 and 24, block 85, plan 117V, Third Street, Redcliff, Alberta.

Dated at Redcliff, Alberta, this 17th day of July, 1924.

MRS. ESTHER BROADFOOT,
Applicant.

July 17, 24, 31 and August 7.

Draying 75c per hour

FURNITURE MOVING
BUILDING MOVING
CESSPOOL WORK

HARRY JOHNSON
Redcliff

Light Draying

All kinds of light draying to any part of the town will be promptly attended to.

Orders may be left at the C. P. R. Station. Phone No. 3.

Prompt Service Guaranteed.

J. L. WRIGHT

Lang Bros. Ltd.

INSURANCE
Fire Accident
Life Sickness

651 2nd St. Medicine Hat
Telephone 3554

F. S. RATLIFF & CO.

FARM LANDS
FARM LOANS
CITY REAL ESTATE

We buy and sell Victory Bonds.
We write INSURANCE of all kinds
LICENSED AUCTIONEER
DIXON BLK., MEDICINE HAT
Phone 2681

JULY CLEARANCE SALE

IS STILL ON

Real Bargains in all Lines

IN DRYGOODS, CREPES, VOILES, COTTONS, GINGHAMS, UNDERWEAR, READY-TO-WEAR GOODS, HOSIERY in all weights, BOOTS & SHOES, MEN'S AND BOYS' SUITS, OVERALLS, MITTS AND GLOVES

THE HICKS TRADING CO.

EMPRESS THEATRE

FRI. & SAT.
D. W. Griffith's
Heart's of The World
ALSO
Charlie Chaplin
—IN—
"IN THE PARK"
USUAL PRICES

MON. & TUES
Anita Stewert
—IN—
A Midnight Romance
ALSO
Lobster Dressing
USUAL PRICES

THE GAINSBOROUGH STUDIO

Second St. Medicine Hat

$1.00 (for car fare) allowed off all orders for one dozen
CABINET PHOTOGRAPHS
17 HOUR SERVICE
LEAVE YOUR FILMS AT E. DONAIS' ICE CREAM PARLOR (he is our agent in Redcliff)

Indians Massacred the Garrison

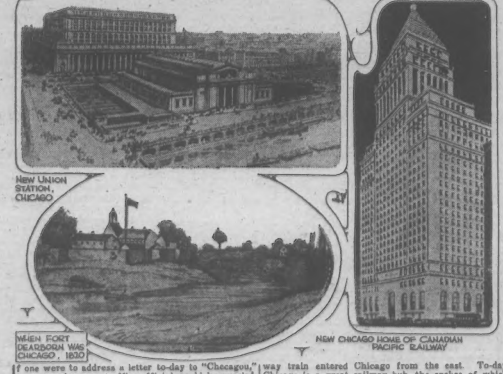

If one were to address a letter to-day to "Chicagou," even a clever post-office official would be puzzled, but that was how the great French explorer, La Salle, spelled Chicago 241 years ago. Chicago was only a name when Jolliet, Pere Marquette and the Sieur de la Salle camped there on their way to the Mississippi. Chicago was then a part of Canada—New France, it was called. Jolliet and Marquette visited it, 251 years ago, or ten years earlier than La Salle. Even then Chicago was a great transportation centre for Indians and French explorers for it was on the line of march westward from Quebec, via the Great Lakes, to the Mississippi and southward to the Gulf of Mexico. La Salle actually went from Quebec to the Gulf of Mexico and back again, and was murdered somewhere in Mississippi by his own followers.

When the canoe and the prairie schooner of the pioneers were succeeded by the railway train, Chicago became one of the world's greatest transportation centres, being on the same old line of march from the east to the west, and vice versa. Fort Dearborn was built in 1803 and for three decades was Chicago. In 1812 Indians massacred the garrison but the old fort was rebuilt and in 1832 the first railway train entered Chicago from the east. To-day Chicago is a great railway hub, the spokes of which run north, south, east and west. Her new Union Station, now nearing completion, will be one of the finest terminals in the world and will be used by the Pennsylvania, Burlington, St. Paul and Alton railways.

Another new and important rail development in Chicago is the move of the Canadian Pacific's rail and steamship passenger offices and those of the Soo Line to the new Straus Building, corner of Michigan Avenue and Jackson Boulevard, a very attractive and imposing 32 story building not far from the site of historic Fort Dearborn. Following the route of the early explorers of 250 years ago, the Canadian Pacific enters Chicago via its own lines and the Michigan Central westward from Montreal and places the eastbound Chicago traveller aboard ship for Europe in Montreal in less than 24 hours. Westward over the Soo Line and Canadian Pacific, the traveller reaches Vancouver in 81 and a half hours from Chicago and in only 90 hours from Montreal. What would La Salle, Jolliet and the good Pere Marquette think of such transportation facts now?